

CIC-14 REPORT COLLECTION  
**REPRODUCTION  
COPY**

LA-2304

04.3

**LOS ALAMOS SCIENTIFIC LABORATORY**  
**OF THE UNIVERSITY OF CALIFORNIA ○ LOS ALAMOS NEW MEXICO**

---

PUBCO-II, AN IBM 704 CODE  
FOR COMPUTING THE IDEAL THERMODYNAMIC FUNCTIONS  
OF A DIATOMIC GAS MOLECULE

LOS ALAMOS NATIONAL LABORATORY



3 9338 00320 8021

#### LEGAL NOTICE

This report was prepared as an account of Government sponsored work. Neither the United States, nor the Commission, nor any person acting on behalf of the Commission:

A. Makes any warranty or representation, expressed or implied, with respect to the accuracy, completeness, or usefulness of the information contained in this report, or that the use of any information, apparatus, method, or process disclosed in this report may not infringe privately owned rights; or

B. Assumes any liabilities with respect to the use of, or for damages resulting from the use of any information, apparatus, method, or process disclosed in this report.

As used in the above, "person acting on behalf of the Commission" includes any employee or contractor of the Commission, or employee of such contractor, to the extent that such employee or contractor of the Commission, or employee of such contractor prepares, disseminates, or provides access to, any information pursuant to his employment or contract with the Commission, or his employment with such contractor.

Printed in USA. Price \$ 2.00. Available from the  
Office of Technical Services  
U. S. Department of Commerce  
Washington 25, D. C.

LA-2304  
PHYSICS AND MATHEMATICS  
(TID-4500, 15th edition)

**LOS ALAMOS SCIENTIFIC LABORATORY**  
**OF THE UNIVERSITY OF CALIFORNIA LOS ALAMOS NEW MEXICO**

REPORT WRITTEN: March 1959

REPORT DISTRIBUTED: October 31, 1960

PUBCO-II, AN IBM 704 CODE  
FOR COMPUTING THE IDEAL THERMODYNAMIC FUNCTIONS  
OF A DIATOMIC GAS MOLECULE

by

Lawrence R. Sitney

This report expresses the opinions of the author or authors and does not necessarily reflect the opinions or views of the Los Alamos Scientific Laboratory.

Contract W-7405-ENG. 36 with the U. S. Atomic Energy Commission



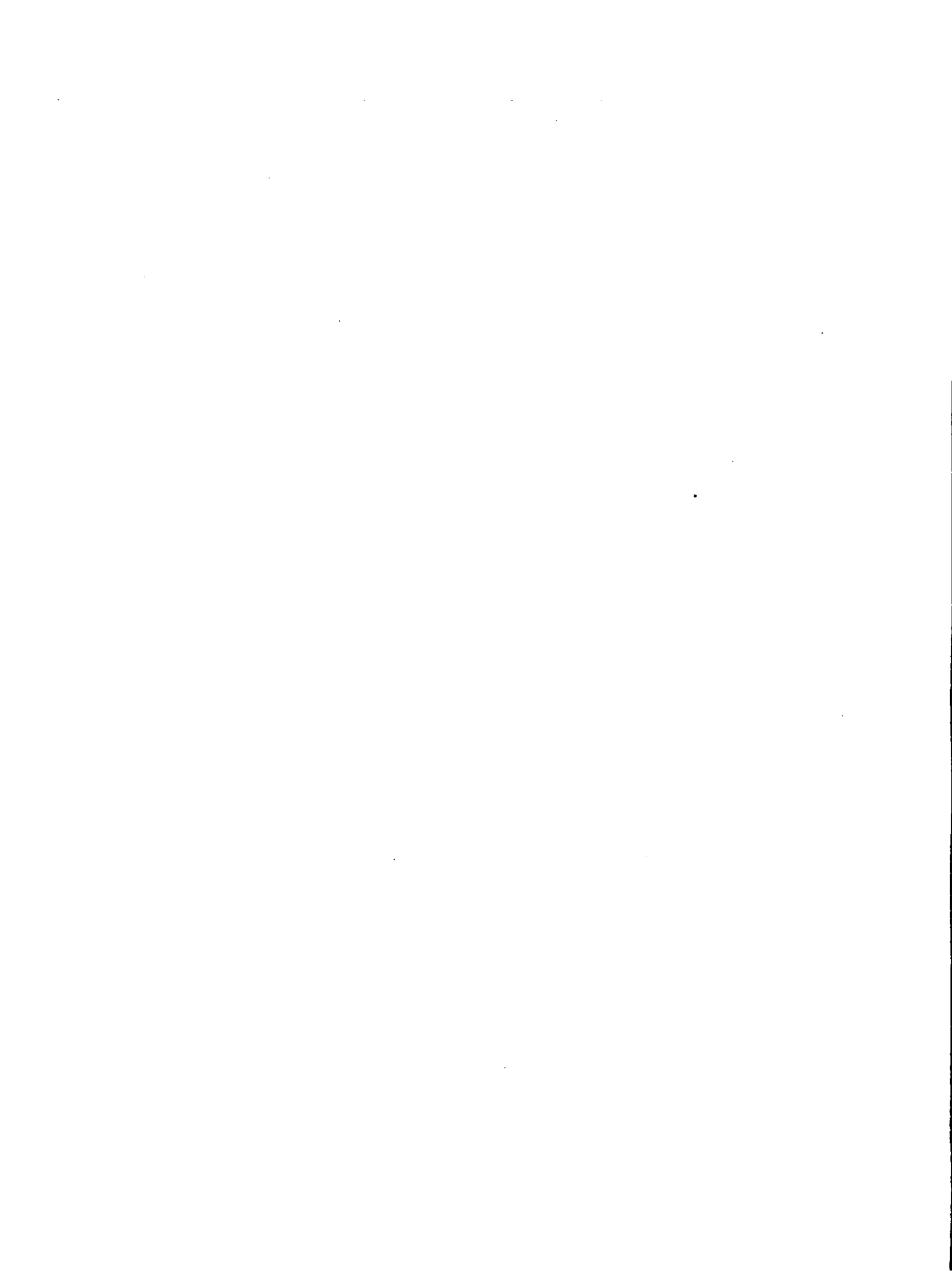

## ABSTRACT

This code is a companion code for PUBCO-I, which computes the ideal thermodynamic functions of polyatomic gas molecules and which is described in LA-2278.

The PUBCO-II code is arranged to handle the ground electronic state plus as many as five excited electronic states with their associated vibration and rotation terms. The code normally computes the nonrigid rotator-anharmonic oscillator thermodynamic functions but drops out the correction factors to give the rigid rotator-harmonic oscillator thermodynamic functions if the operator so desires.

The PUBCO-II code is distinguished from other codes which compute thermodynamic functions for diatomic molecules by its treatment of the rotational energy contribution to the partition function. Three different methods of computing this contribution are used, depending on whether the molecule is in a  $\Sigma$  electronic state, a doublet non- $\Sigma$  electronic state, or a triplet non- $\Sigma$  electronic state.

Sample calculations which illustrate certain features of the code are given for OH ( $^2\Pi$ ) and C<sub>2</sub> ( $^3\Pi$ ).



## CONTENTS

	Page
Abstract	3
1. Introduction	7
2. Thermodynamic Functions of Diatomic Molecules	7
2.1 Partition Functions	7
2.2 Rotational Partition Function for Molecules in the $\Sigma$ State	12
2.3 Rotational Partition Function for Doublet Molecules with $\Lambda$ -type Doubling	12
2.4 Rotational Partition Function for Triplet Molecules with $\Lambda$ -type Doubling	16
2.5 Rigid Rotator-Harmonic Oscillator Thermodynamic Functions	17
2.6 Nonrigid Rotator-Anharmonic Oscillator Thermodynamic Functions	22
3. The Pubco-II Code	23
3.1 General Features	23
3.2 Subroutines	24
3.3 Regions within the Code	28
3.4 Input Data	29
3.5 The Pubco-II Deck	31
References	33
Appendix A IBM Listing for Pubco-II Code	34
Appendix B Thermodynamic Functions of OH molecule ( $^2\Pi$ )	79
Appendix C Thermodynamic Functions of C <sub>2</sub> Molecule ( $^3\Pi$ )	81

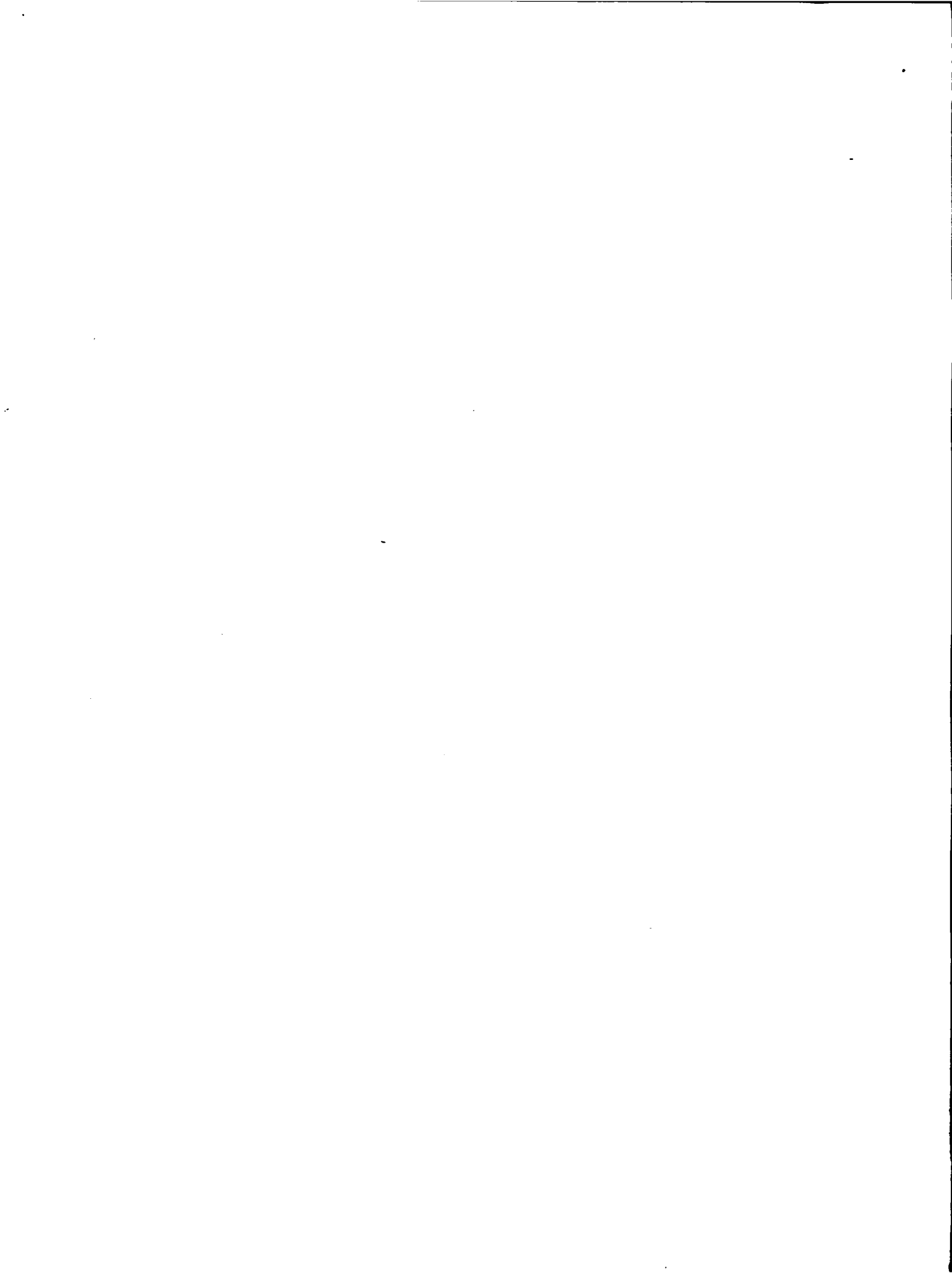



## 1. INTRODUCTION

This report, which describes an IBM 704 code to compute the ideal thermodynamic functions of diatomic gas molecules, is intended as a complement to LA-2278, which describes a similar IBM code for calculating the ideal thermodynamic functions of polyatomic gas molecules, and to LA-2110, which describes a code to compute these functions for monatomic gas molecules. The availability of PUBCO-II now makes it possible to compute thermodynamic functions for any type of gas molecule (for which spectral data exist) up to temperatures at which thermal ionization begins to be of importance for that molecule.

By depressing sense switch No. 2, the operator can obtain the thermodynamic functions divided by the gas constant,  $R$ , rather than the actual thermodynamic functions.

The equations which are used in the computation of the thermodynamic functions by means of the PUBCO-II code are discussed in Section 2; a general description of the code is given in Section 3; the IBM listing for the code is reproduced in Appendix A; and sample machine printouts for  $\text{OH}$  ( $^2\Pi$ ) and  $\text{C}_2$  ( $^3\Pi$ ) are given in Appendix B and Appendix C, respectively.

## 2. THERMODYNAMIC FUNCTIONS OF DIATOMIC MOLECULES

### 2.1 Partition Functions

The thermodynamic functions of any gaseous molecule can be computed by means of the partition function<sup>1,2</sup> defined as

$$Q = \sum_i g_i e^{-\epsilon_i/kT}, \quad (1)$$

where

- $g_i$  = degeneracy of the  $i$ th energy level,
- $\epsilon_i$  = energy of the  $i$ th energy level,
- $k$  = Boltzmann constant,
- $T$  = absolute temperature in degrees Kelvin.

It is possible to factor the total partition function,  $Q$ , into an internal and a translational partition function such that

$$Q = Q_{\text{int}} \cdot Q_{\text{tr}}. \quad (2)$$

Moreover, if the various possible interactions are neglected, the internal partition function is separable into an electronic component, a vibrational component, and a rotational component with the result that

$$Q = Q_{\text{tr}} \cdot Q_{\text{el}} \cdot Q_{\text{vib}} \cdot Q_{\text{rot}}. \quad (3)$$

It can be shown that the translational partition function,  $Q_{\text{tr}}$ , can be expressed as

$$Q_{\text{tr}} = V \left( \frac{2\pi mkT}{h^2} \right)^{3/2}, \quad (4)$$

where

- $V$  = molar volume of gas being considered,
- $m$  = absolute mass of the molecule,
- $h$  = Planck constant.

The electronic partition function,  $Q_{\text{el}}$ , is defined as

$$Q_{\text{el}} = g_{\text{el}} e^{-\epsilon_{\text{el}}/kT}, \quad (5)$$

where

$g_{el}$  = degeneracy of the electronic state,  
 $\epsilon_{el}$  = energy of the electronic state.

The ground electronic state has zero energy so that for the ground state

$$Q_{el} = g_{el} \quad (6)$$

Each of the excited electronic states will have an electronic partition function as defined by equation (5).

The vibrational partition function for a harmonic oscillator can be expressed as

$$Q_{vib} = \sum_{v=0}^{\infty} g_v e^{-hcv\omega/kT}, \quad (7)$$

where

$g_v$  = degeneracy of vibrational level (= 1 for diatomic molecules),  
 $c$  = velocity of light,  
 $v$  = vibrational quantum number = 0, 1, 2, . . . . ,  
 $\omega$  = fundamental vibrational frequency ( $\text{cm}^{-1}$ ).

The vibrational partition function can be simplified to give

$$Q_{vib} = \left(1 - e^{-hc\omega/kT}\right)^{-1} \quad (8)$$

Normally, in molecular spectra nomenclature, the fundamental frequency,  $\omega$ , is replaced by the wave number,  $\nu$ , of the fundamental vibrational band.

The rotational partition function,  $Q_{rot}$ , takes the general form

$$Q_{rot} = \sum_J (2J + 1) e^{-\epsilon_J/kT}, \quad (9)$$

where

- $J$  = rotational quantum number,  
 $\epsilon_J$  = energy of  $J$ th rotational level.

A detailed description of the rotational partition function will be given in Sections 2.2 through 2.4 since different treatments are used to handle the three following cases:

- a.  $\Sigma$  states of any multiplicity,
- b. Doublet states (non- $\Sigma$ ),
- c. Triplet states (non- $\Sigma$ ).

The nonrigid rotator-anharmonic oscillator molecules are treated as rigid rotator-harmonic oscillator molecules with three correction terms<sup>3</sup> to take care of the stretching, anharmonicity, and vibration-rotation interaction of the molecules. If some of the spectral data which are required to compute these correction terms are missing, the operator can depress sense switch No. 1 on the 704 console, thereby forcing the code to treat the molecule as a rigid rotator-harmonic oscillator.

The partition function for stretching is expressed as

$$\ln Q_{st} = \rho T, \quad (10)$$

where

$$\rho = 2kD/hcB^2. \quad (11)$$

In equation (11),  $D$  is the centrifugal distortion constant of the molecule.

The anharmonicity partition function is

$$\ln Q_{anh} = \frac{[2x_e \omega_e - (13/4) y_e \omega_e] (hc/kT)}{(e^{hc\nu/kT} - 1)^2}, \quad (12)$$

where

$$\begin{aligned} x_e \omega_e, y_e \omega_e &= \text{anharmonicity constants (cm}^{-1}\text{)}, \\ \nu &= \text{fundamental vibrational band wave number.} \end{aligned}$$

Here

$$\nu = \omega_e - 2x_e \omega_e + \frac{13}{4} y_e \omega_e. \quad (13)$$

It is convenient to make the replacement

$$u = hc\nu/kT. \quad (14)$$

Equation (12) then simplifies to

$$\ln Q_{\text{anh}} = \frac{[2x_e \omega_e - (13/4) y_e \omega_e] (hc/kT)}{(e^u - 1)^2}. \quad (15)$$

The vibration-rotation interaction partition function can be expressed as

$$\ln Q_{\text{v-r}} = \frac{\delta}{(e^u - 1)}, \quad (16)$$

where  $\delta$  is a dimensionless vibration-rotation interaction constant and is defined as

$$\delta = \alpha_e / B_0. \quad (17)$$

Here

$\alpha_e$  = small rotation constant used to correct B for various vibration levels ( $\text{cm}^{-1}$ ),

$B_0$  = rotation constant of molecule ( $\text{cm}^{-1}$ ),

$$B_0 = B_e - \alpha_e / 2, \quad (18)$$

where

$B_e$  = value of rotational constant at the equilibrium separation of the two atoms.

## 2.2 Rotational Partition Function for Molecules in the $\Sigma$ State

The generalized equation (9) for the rotational partition function takes the following form for molecules in the  $\Sigma$  state:

$$Q_{\text{rot}} = \sum_{J=0}^{\infty} (2J + 1) e^{-(J)(J+1)(hcB/kT)} \quad (19)$$

This equation can be expanded asymptotically to give

$$Q_{\text{rot}} = \frac{1}{\sigma^*} \left[ \left( \frac{kT}{hcB_0} \right) + \frac{1}{3} + \frac{1}{15} \left( \frac{hcB_0}{kT} \right) + \frac{4}{315} \left( \frac{hcB_0}{kT} \right)^2 + \frac{1}{315} \left( \frac{hcB_0}{kT} \right)^3 + \dots \right] \quad (20)$$

where  $\sigma^*$  is the symmetry number of the molecule.

To be rigorous in the treatment of molecules in the  $\Sigma$  state, molecules whose multiplicity is greater than unity should be handled somewhat differently. The rigorous treatment of  $^2\Sigma$  and  $^3\Sigma$  state molecules is discussed by Herzberg.<sup>4</sup> Fortunately, the simplified treatment used in the PUBCO-II code gives only slightly inaccurate results at low temperatures and gives the correct results at high temperatures.

One can, of course, treat molecules which are not in the  $\Sigma$  state as if they were in that state by changing  $\Lambda$  to zero and multiplying the electronic degeneracy by 2.

## 2.3 Rotational Partition Function for Doublet Molecules with $\Lambda$ -type Doubling

The development of the partition function for doublet molecules with  $\Lambda$ -type doubling is an extension of the method of Haar and Friedman<sup>5</sup> for  $^2\Pi$  molecules to cover  $^2\Delta$  and  $^2\Gamma$  molecules.

Hill and Van Vleck<sup>6</sup> have derived expressions for the rotational energies of doublet molecules. For any  $^2\Lambda$  state

$$F_1(J) = B_0 \left\{ \left( J + \frac{1}{2} \right)^2 - \Lambda^2 - \frac{1}{2} \left[ 4 \left( J + \frac{1}{2} \right)^2 + \frac{A}{B_0} \left( \frac{A}{B_0} - 4 \right) \Lambda^2 \right]^{1/2} \right\} - D_v J^4, \quad (21)$$

$$F_2(J) = B_0 \left\{ \left( J + \frac{1}{2} \right)^2 - \Lambda^2 + \frac{1}{2} \left[ 4 \left( J + \frac{1}{2} \right)^2 + \frac{A}{B_0} \left( \frac{A}{B_0} - 4 \right) \Lambda^2 \right]^{1/2} \right\} - D_v (J + 1)^4, \quad (22)$$

where

$F_1(J)$ ,  $F_2(J)$  = energy levels of the lower and upper doublet states, respectively,

$\Lambda$  = orbital angular momentum quantum number = 1, 2, 3, ... ,

$A$  = spin coupling constant ( $\text{cm}^{-1}$ ),

$D_v$  = previously defined  $D$ ,

$J$  = rotational quantum number =  $\frac{1}{2}$ ,  $\frac{3}{2}$ ,  $\frac{5}{2}$ , ... .

In order to refer the rotational energy to the lowest molecular energy as the zero of energy, the lowest molecular energy  $\beta$  must be subtracted from  $F_1(J)$  and  $F_2(J)$ . For normal  ${}^2\Pi$  and inverted  ${}^2\Pi$  molecules,  $\beta$  equals  $F_1(1/2)$  and  $F_1(3/2)$ , respectively; for normal  ${}^2\Delta$  and  ${}^2\Gamma$  molecules,  $\beta$  equals  $F_1(3/2)$  and  $F_1(5/2)$ , respectively. If  $0 < A/B_0 < 2$ , the lowest rotational level belongs to  $F_2$  even though all the other rotational levels of the same doublet component belong to  $F_1$ ; in such a case,  $\beta$  would be  $F_2(1/2)$  for a  ${}^2\Pi$  state.

If one follows the Haar and Friedman development, he arrives at the following expression for the rotational partition function:

$$Q_{\text{rot}} = \frac{2 \exp\{(\text{hc}\beta/\text{kT}) + [(2\Lambda + 1)/4] \sigma\}}{\sigma^*} \left( \left\{ \sum_{k=0}^{\infty} g_k \frac{d^k}{d\sigma^k} \left[ \sum_{J=\frac{1}{2}, \frac{3}{2}}^{\infty} (2J + 1) e^{-\sigma J(J+1)} \right. \right. \right. \\ \left. \left. \left. + \frac{\text{hcD}}{\text{kT}} \cdot \frac{d^2}{d\sigma^2} \sum_{J=\frac{1}{2}, \frac{3}{2}}^{\infty} (2J + 1) e^{-\sigma J(J+1)} \right] \right\} e^{-\gamma\sigma} \right), \quad (23)$$

where

$$\sigma = \frac{\text{hcB}_0}{\text{kT}}, \quad (24)$$

$\sigma^*$  = symmetry number,

$$g_k = (-1)^k \frac{\sigma^{2k}}{k!} \sum_{n=0}^{\infty} \frac{(n+k)! (\sigma^2 a)^n}{(2n+2k)! n!}, \quad (25)$$

$$a = \left[ \left( \frac{A}{2B_0} \right)^2 - \frac{A}{B_0} \right] \Lambda^2 + \frac{1}{4}, \quad (26)$$

$$\gamma = \left( \frac{2\Lambda + 1}{4} \right) - \frac{1}{2B_0} \left[ 4B_0^2 \left( J + \frac{1}{2} \right)^2 - 4AB_0 \Lambda^2 + A^2 \Lambda^2 \right]^{1/2}. \quad (27)$$

The  $g_k$  all converge. In the PUBCO-II code,  $n$  is allowed to run only from 0 to 12 and  $k$  from 0 to 7 since these limits are sufficiently large to guarantee convergence of the  $g_k$ .

The term  $e^{-\gamma\sigma}$  in equation (23) must be included to account for the fact that some of the rotational levels are missing. Thus, for a  ${}^2\Pi$  molecule, only one level with  $J = 1/2$  is present, but in a  ${}^2\Delta$  molecule both the  $J = 1/2$  levels are missing, as well as one level with  $J = 3/2$ . Consequently, the coefficient of  $e^{-\gamma\sigma}$  for a  ${}^2\Pi$  molecule will be unity and  $J$  will equal  $1/2$ ; for the case of a  ${}^2\Delta$  molecule there will be two sets of  $e^{-\gamma\sigma}$  terms, one set corresponding to  $J = 1/2$  with a coefficient of 2 and the second corresponding to  $J = 3/2$  with a coefficient of 2. If a molecule is encountered with  $\Lambda > 3({}^2\Gamma)$ ,



the code will treat the molecule as one in the  ${}^2\Gamma$  state as far as missing rotational levels are concerned.

Equation (23) differs slightly in form from equation (8) in the Haar and Friedman paper because certain simplifications have not been used in the PUBCO-II code.

The evaluation of the sum

$$\sum_{J=\frac{1}{2}, \frac{3}{2}}^{\infty} (2J + 1) e^{-\sigma J(J+1)}$$

is performed as discussed in the original paper but the summation has been extended to yield additional terms. The following result is obtained:

$$\begin{aligned} \sum_{J=\frac{1}{2}, \frac{3}{2}}^{\infty} (2J + 1) e^{-\sigma J(J+1)} &= \frac{1}{\sigma} + 8.33333 \times 10^{-2} - \left(2.70834 \times 10^{-2}\right)\sigma \\ &\quad - \left(1.07391 \times 10^{-2}\right)\sigma^2 - \left(3.1731 \times 10^{-3}\right)\sigma^3 \\ &\quad - \left(1.1649 \times 10^{-3}\right)\sigma^4 - \left(8.863 \times 10^{-4}\right)\sigma^5. \end{aligned} \quad (28)$$

If the power series in  $\sigma$  in equation (28) is represented as  $\Sigma^*(\sigma)$ , equation (23) then becomes

$$\begin{aligned} Q_{\text{rot}} &= \frac{2 \exp\{(hc\beta/kT) + [(2\Lambda + 1)/4]\sigma\}}{\sigma^*} \left\{ \left[ \sum_{k=0}^7 g_k \frac{d^k}{d\sigma^k} \right. \right. \\ &\quad \left. \left. \times \left( \Sigma^*(\sigma) + \frac{hcD}{kT} \frac{d^2}{d\sigma^2} \Sigma^*(\sigma) \right) \right] - e^{-\gamma\sigma} \right\}. \end{aligned} \quad (29)$$

Equation (29) is multiplied by 2 rather than by 4 as in equation (11) of the original Haar and Friedman paper because the other factor of 2 is considered

to be the electronic degeneracy in the PUBCO-II code.

It should be pointed out that the correction term due to the anharmonicity of the molecule has been derived incorrectly in the Haar and Friedman paper although the error resulting from the incorrect expression is not too large.

#### 2.4 Rotational Partition Function for Triplet Molecules with $\Lambda$ -type Doubling

Budo<sup>7</sup> has derived expressions for the rotational term values for any degree of spin uncoupling for triplet states on the basis of Hill and Van Vleck's general equations. These expressions are given in Herzberg (Ref. 4, p. 235) in the following form:

$$F_1(J) = B_0 \left[ J(J+1) - \sqrt{Z_1} - 2Z_2 \right] - D_v \left( J - \frac{1}{2} \right)^4, \quad (30)$$

$$F_2(J) = B_0 \left[ J(J+1) + 4Z_2 \right] - D_v \left( J + \frac{1}{2} \right)^4, \quad (31)$$

$$F_3(J) = B_0 \left[ J(J+1) + \sqrt{Z_1} - 2Z_2 \right] - D_v \left( J + \frac{3}{2} \right)^4, \quad (32)$$

where

$$Z_1 = \Lambda^2 \frac{A}{B_0} \left( \frac{A}{B_0} - 4 \right) + \frac{4}{3} + 4J(J+1), \quad (33)$$

$$Z_2 = \frac{1}{3Z_1} \left[ \Lambda^2 \frac{A}{B_0} \left( \frac{A}{B_0} - 1 \right) - \frac{4}{9} - 2J(J+1) \right], \quad (34)$$

and where  $B_0$  has been substituted for  $B_v$  in the Herzberg expressions.

As in the case of molecules in the doublet state, it is necessary to subtract the lowest molecular energy  $\beta$  from  $F_1(J)$ ,  $F_2(J)$ , and  $F_3(J)$ . For normal  $^3\Pi$  and inverted  $^3\Pi$  molecules,  $\beta$  equals  $F_1(0)$  and  $F_1(2)$ , respectively; for normal  $^3\Delta$  or  $^3\Gamma$  molecules,  $\beta$  equals  $F_1(1)$  and  $F_1(2)$ , respectively.

The rotational levels of each of the triplet components can be expressed

by the rigid rotator equation (20) if the spin uncoupling is slight ( $A \gg B_0$ ). However, the effective rotational constant,  $B_{\text{eff}}$ , for the two rotational levels for which  $\Sigma = \pm 1$  is given by

$$B_{\text{eff}} = B_0 \left( 1 \pm \frac{2B_0}{\Lambda A} + \dots \right), \quad (35)$$

instead of by  $B_0$ , as is the case for the level where  $\Sigma = 0$  ( ${}^3\Pi_1, {}^3\Delta_2, \dots$ ). Even when the spin uncoupling becomes larger, the mean of the three rotational levels for each  $J$  still behaves like the rigid rotator equation (20) with the true  $B_0$ .

The rotational partition function for a non- $\Sigma$  triplet state thus becomes

$$Q_{\text{rot}} = \frac{e^{hc\beta/kT}}{\sigma^*} \left\{ \sum_{i=0}^2 \left[ \frac{kT}{hc} \cdot \frac{1}{B_i} + 1 + \frac{1}{15} \left( \frac{hcB_i}{kT} \right) + \frac{4}{315} \left( \frac{hcB_i}{kT} \right)^2 + \frac{1}{315} \left( \frac{hcB_i}{kT} \right)^3 \right] - (2J + 1) e^{-hcF_i(J)/kT} \right\}, \quad (36)$$

where

$B_i$  = effective  $B$  for each of the three triplet components as defined by equation (35).

Thus equation (36) differs from equation (20) only because equation (36) is summed over the three-component rotational levels of the triplet state and because the contributions of any missing rotational levels are subtracted from the rotational partition function. It is obvious that  $hcF/kT$  here is equivalent to  $\gamma\sigma$  in the case of the doublet states.

## 2.5 Rigid Rotator-Harmonic Oscillator Thermodynamic Functions

The four thermodynamic functions are derivable from the partition function by means of the following expressions:

Free energy function

$$-(F^\circ - H_0^\circ)/T = R \ln Q \quad (37)$$

Enthalpy function

$$(H - H_0^\circ)/T = -\frac{R}{T} \frac{Q'}{Q} \quad (38)$$

Entropy

$$S^\circ = (H^\circ - H_0^\circ)/T - (F^\circ - H_0^\circ)/T \quad (39)$$

Heat capacity

$$C_p^\circ = \frac{R}{T^2} \left[ \frac{Q''}{Q} - \left( \frac{Q'}{Q} \right)^2 \right] \quad (40)$$

In equations (37) through (40),  $Q'$  and  $Q''$  are defined as follows:

$$Q' = \left[ \frac{\partial Q}{\partial (1/T)} \right]_p, \quad (41)$$

$$Q'' = \left[ \frac{\partial^2 Q}{\partial (1/T)^2} \right]_p. \quad (42)$$

Since the entropy is merely the sum of the free energy function and the enthalpy function, it is left to the reader to obtain the actual expression for the entropy contributions of various modes of freedom; only the expressions for the free energy function, the enthalpy function, and heat capacity will be given.

Expressions (37), (38), and (40) take the following forms when the total partition function  $Q$  is separated into its translational component and its remaining internal components:

$$-(F^\circ - H_0^\circ)/T = R \left( \frac{5}{2} \ln T + \frac{3}{2} \ln M + 20.1976 - \ln P + \ln Q_{\text{int}} \right), \quad (43)$$

$$(H^\circ - H_0^\circ)/T = R \left[ \frac{5}{2} - \frac{1}{T} \left( \frac{Q'_{\text{int}}}{Q_{\text{int}}} \right) \right], \quad (44)$$

$$C_p^\circ = R \left\{ \frac{5}{2} + \frac{1}{T^2} \left[ \frac{Q''_{\text{int}}}{Q_{\text{int}}} - \left( \frac{Q'_{\text{int}}}{Q_{\text{int}}} \right)^2 \right] \right\}. \quad (45)$$

If only the ground electronic state is being considered for a given molecule, it is permissible to separate the internal partition function into its vibrational, rotational, and electronic components and to compute the contribution of each of the components to the thermodynamic functions. However, if additional excited electronic states are being considered, one must compute the total  $Q_{\text{int}}$ ,  $Q'_{\text{int}}$ , and  $Q''_{\text{int}}$  for each electronic state and then sum these quantities over all the electronic states under consideration before calculating the thermodynamic functions by means of expressions (43), (44), and (45). The PUBCO-II code treats all problems as if more than one electronic level were being considered.

The vibrational, electronic, and rotational partition functions and their first and second derivatives with respect to  $1/T$  are listed below:

$$Q_{\text{vib}} = (1 - e^{-u})^{-1}, \quad (46)$$

$$Q'_{\text{vib}} = (-1) (uT) (1 - e^{-u})^{-2} e^{-u}, \quad (47)$$

$$Q''_{\text{vib}} = (uT)^2 (1 - e^{-u})^{-3} (1 + e^{-u}) e^{-u}, \quad (48)$$

$$Q_{\text{el}} = g_{\text{el}} e^{-hcT_1/kT}, \quad (49)$$

$$Q'_{el} = -\left(\frac{hcT_i}{k}\right) Q_{el} , \quad (50)$$

$$Q''_{el} = \left(\frac{hcT_i}{k}\right)^2 Q_{el} . \quad (51)$$

In expressions (49), (50), and (51),  $T_i$  is the energy of the  $i$ th electronic state.

For molecules in the  $\Sigma$  state,

$$Q_{rot} = \frac{1}{\sigma^*} \left[ \frac{1}{\sigma} + \frac{1}{3} + \frac{1}{15} \sigma + \frac{4}{315} \sigma^2 + \frac{1}{315} \sigma^3 \right] , \quad (52)$$

$$Q'_{rot} = \frac{T}{\sigma^*} \left[ -\frac{1}{\sigma} + \frac{1}{15} \sigma + \frac{8}{315} \sigma^2 + \frac{3}{315} \sigma^3 \right] , \quad (53)$$

$$Q''_{rot} = \frac{T^2}{\sigma^*} \left[ \frac{2}{\sigma} + \frac{8}{315} \sigma^2 + \frac{6}{315} \sigma^3 \right] . \quad (54)$$

For molecules in the  ${}^2\Lambda$  state,

$$Q_{rot} = \frac{2 \exp\{(hc\beta/kT) + [(2\Lambda + 1)/4] \sigma\}}{\sigma^*} \left\{ \left[ \sum_{k=0}^7 g_k \frac{d^k}{d\sigma^k} \right] \times \left( \Sigma^*(\sigma) + \frac{hcD}{kT} \frac{d^2}{d\sigma^2} \Sigma^*(\sigma) \right) - e^{-\gamma\sigma} \right\} , \quad (55)$$

$$Q'_{rot} = \left[ \frac{hc\beta}{k} + \left( \frac{2\Lambda + 1}{4} \right) \frac{hcB_0}{k} \right] (Q_{rot}) + \frac{2 \exp\{(hc\beta/kT) + [(2\Lambda + 1)/4] \sigma\}}{\sigma^*} \left[ \sum_{k=0}^7 g'_k \frac{d^k}{d\sigma^k} \left( \Sigma^*(\sigma) + \frac{hcD}{kT} \frac{d^2}{d\sigma^2} \Sigma^*(\sigma) \right) + \sum_{k=0}^7 g_k \sigma T \frac{d^{k+1}}{d\sigma^{k+1}} \left( \Sigma^*(\sigma) + \frac{hcD}{kT} \frac{d^2}{d\sigma^2} \Sigma^*(\sigma) \right) + (\gamma\sigma T) e^{-\gamma\sigma} \right] , \quad (56)$$

$$\begin{aligned}
Q''_{\text{rot}} = & \left[ \frac{hc\beta}{k} + \left( \frac{2\Lambda + 1}{4} \right) \frac{hcB_0}{k} \right] (Q'_{\text{rot}}) \\
& + \frac{2 \exp\{(hc\beta/kT) + [(2\Lambda + 1)/4] \sigma\}}{\sigma^*} \left\{ \sum_{k=0}^7 g''_k \frac{d^k}{d\sigma^k} \left( \Sigma^*(\sigma) + \frac{hcD}{kT} \frac{d^2}{d\sigma^2} \Sigma^*(\sigma) \right) \right. \\
& + \left[ \frac{hc\beta}{k} + \left( \frac{2\Lambda + 1}{4} \right) \frac{hcB_0}{k} \right] \left[ \sum_{k=0}^7 g'_k \frac{d^k}{d\sigma^k} \left( \Sigma^*(\sigma) + \frac{hcD}{kT} \frac{d^2}{d\sigma^2} \Sigma^*(\sigma) \right) \right. \\
& + \left. \left. \sum_{k=0}^7 g_k \sigma T \frac{d^{k+1}}{d\sigma^{k+1}} \left( \Sigma^*(\sigma) + \frac{hcD}{kT} \frac{d^2}{d\sigma^2} \Sigma^*(\sigma) \right) + (\gamma\sigma T) e^{-\gamma\sigma} \right] \right\} \\
& + 2 \sum_{k=0}^7 g'_k \sigma T \frac{d^{k+1}}{d\sigma^{k+1}} \left( \Sigma^*(\sigma) + \frac{hcD}{kT} \frac{d^2}{d\sigma^2} \Sigma^*(\sigma) \right) \\
& + \left. \sum_{k=0}^7 g_k (\sigma T)^2 \frac{d^{k+2}}{d\sigma^{k+2}} \left( \Sigma^*(\sigma) + \frac{hcD}{kT} \frac{d^2}{d\sigma^2} \Sigma^*(\sigma) \right) - (\gamma\sigma T)^2 e^{-\gamma\sigma} \right\}. \quad (57)
\end{aligned}$$

In equations (56) and (57),  $g'_k$  and  $g''_k$  are the first and second derivations of  $g_k$  with respect to  $1/T$ .

For molecules in the  $^3\Lambda$  state,

$$\begin{aligned}
Q_{\text{rot}} = & \frac{e^{hc\beta/kT}}{\sigma^*} \left[ \sum_{i=0}^2 \left( \frac{1}{\sigma_i} + 1 + \frac{1}{15} \sigma_i + \frac{4}{315} \sigma_i^2 + \frac{1}{315} \sigma_i^3 \right) \right. \\
& \left. - (2J + 1) e^{-hcF_i(J)/kT} \right], \quad (58)
\end{aligned}$$

$$\begin{aligned}
Q'_{\text{rot}} = & \frac{hc\beta}{k} Q_{\text{rot}} + \frac{e^{hc\beta/kT}}{\sigma^*} \left\{ T \left[ \sum_{i=0}^2 \left( -\frac{1}{\sigma_i} + \frac{1}{15} \sigma_i + \frac{8}{315} \sigma_i^2 + \frac{3}{315} \sigma_i^3 \right) \right. \right. \\
& \left. \left. + (2J + 1) \frac{hcF_i(J)}{kT} e^{-hcF_i(J)/kT} \right] \right\}, \quad (59)
\end{aligned}$$

$$Q''_{\text{rot}} = 2 \frac{hc\beta}{k} Q'_{\text{rot}} + \frac{e^{hc\beta/kT}}{\sigma^*} \left\{ T^2 \left[ \sum_{i=0}^2 \left( \frac{2}{\sigma_i} + \frac{8}{315} \sigma_i^2 + \frac{6}{315} \sigma_i^3 \right) - (2J+1) \left( \frac{hcF_i(J)}{kT} \right)^2 e^{-hcF_i(J)/kT} \right] \right\} - \left( \frac{hc\beta}{k} \right)^2 Q_{\text{rot}}, \quad (60)$$

where

$$\sigma_i = \frac{hcB_i}{kT}. \quad (61)$$

## 2.6 Nonrigid Rotator-Anharmonic Oscillator Thermodynamic Functions

The partition functions for the stretching, anharmonicity, and vibration-rotation interactions are

$$\ln Q_{\text{st}} = \rho T, \quad (62)$$

$$Q'_{\text{st}} = -\rho T^2 \cdot Q_{\text{st}}, \quad (63)$$

$$Q''_{\text{st}} = 2\rho T^3 \cdot Q_{\text{st}} - \rho T^2 \cdot Q'_{\text{st}}, \quad (64)$$

$$\ln Q_{\text{anh}} = \frac{(2x_e \omega_e - (13/4) y_e \omega_e (hc/kT))}{(e^u - 1)^2}, \quad (65)$$

$$Q'_{\text{anh}} = Q_{\text{anh}} \left( 2x_e \omega_e - \frac{13}{4} y_e \omega_e \right) \left( \frac{hc}{k} \right) \left\{ e^u - 1 - 2ue^u \right\} (e^u - 1)^{-3}, \quad (66)$$

$$Q''_{\text{anh}} = 2Q_{\text{anh}} \left( 2x_e \omega_e - \frac{13}{4} y_e \omega_e \right) \left( \frac{hc}{k} \right) (uT) e^u \left\{ 2 + u - 2e^u + 2ue^u \right\} (e^u - 1)^{-4} + \left( 2x_e \omega_e - \frac{13}{4} y_e \omega_e \right) \left( \frac{hc}{k} \right) \left\{ e^u - 1 - 2ue^u \right\} (e^u - 1)^{-3} \cdot Q'_{\text{anh}}, \quad (67)$$



$$\ln Q_{v-r} = \frac{\delta}{(e^u - 1)}, \quad (68)$$

$$Q'_{v-r} = - \frac{\delta(uT) e^u}{(e^u - 1)^2} \cdot Q_{v-r}, \quad (69)$$

$$Q''_{v-r} = \frac{\delta e^u (uT)^2 (e^u + 1)}{(e^u - 1)^3} \cdot Q_{v-r} - \frac{\delta(uT) e^u}{(e^u - 1)^2} \cdot Q'_{v-r}. \quad (70)$$

### 3. THE PUBCO-II CODE

#### 3.1 General Features

The IBM cards used at the Los Alamos Scientific Laboratory are punched in columns 1 to 36 and 38 to 72. All discussion will be based upon this punching convention.

The code uses decimal floating point numbers for numerical input and Hollerith alphameric characters as binary coded decimal (BCD) data for molecular identification. The output is printed by the SHARE-2 board as floating point numbers for all molecular input data and as fixed point numbers for all computational data, i.e., temperature and thermodynamic functions. The molecular formula is printed as Hollerith characters.

Five Los Alamos subroutines and one Los Alamos auxiliary program are used in the course of the program. They will be identified below and discussed in detail in the following section. The identification and function of each subroutine is as follows:

LAS-011	Floating decimal input
LAS-117	General on-line or off-line print
LAS-800	Square root

LAS-816	Floating exponential
LAS-820	Floating natural logarithm
LAA-027	Binary correction card loader

The computation of the thermodynamic functions is performed in two parts. The rigid rotator-harmonic oscillator functions are calculated for all molecules. If the more exact nonrigid rotator-anharmonic oscillator functions are desired, sense switch No. 1 on the 704 console is left up; depression of this switch causes the 704 to transfer to the print routine as soon as the rigid rotator-harmonic oscillator functions have been computed.

If sense switch No. 2 on the console is depressed, all the thermodynamic functions are divided by the gas constant, R, before the results are printed.

### 3.2 Subroutines

Since the write-ups for some of the subroutines used in the PUBCO-II code are rather lengthy, only those portions of the write-ups which are necessary for the proper utilization of these subroutines will be covered in this report. Only one error stop can occur in the noncomputing subroutines and it is covered in the discussion of LAS-011.

LAS-011. Blocks of eight digit, floating decimal constants (up to seven per card) are loaded by means of this subroutine. It is identified in the code as region 701 and is used to load all molecular data for the problem. It is entered by means of a transition card. This transition card is punched in columns 1 and 2 in the "9" row. The binary location to which the transition is to be made is punched in the "9" row in the appropriate columns from column 22 to column 36. LAS-011 requires a transition to  $(2760)_8$  for the first problem of a series and is entered by means of a basic linkage-calling routine in region  $110.31(5076)_8$  for all problems except the first of a series. Each group of molecular data requires a control card and one or more data cards.

The control card must be punched as follows:

<u>Card Columns</u>	<u>Punch</u>	<u>Significance</u>
1	8	Control card
2-6	FWA	Initial loading address

The data cards must be punched as follows:

<u>Card Columns</u>	<u>Punch</u>	<u>Significance</u>
1	Blank	Data card
2-9	N <sub>1</sub>	1st number
10-11	E <sub>1</sub>	1st exponent
12-19	N <sub>2</sub>	2nd number
20-21	E <sub>2</sub>	2nd exponent
22-29	N <sub>3</sub>	3rd number
30-31	E <sub>3</sub>	3rd exponent
32-36	N <sub>4</sub>	First five digits of 4th number
37	Blank	
38-40	N <sub>4</sub>	Last three digits of 4th number
41-42	E <sub>4</sub>	4th exponent
43-50	N <sub>5</sub>	5th number
51-52	E <sub>5</sub>	5th exponent
53-60	N <sub>6</sub>	6th number
61-62	E <sub>6</sub>	6th exponent
63-70	N <sub>7</sub>	7th number
71-72	E <sub>7</sub>	7th exponent

All zeros must be punched. If fewer than seven numbers are on a card, the unused field must be left blank. Numbers must be punched consecutively, starting at the left of the card. The signs of the numbers and exponents are punched over the first digit of the number and of the exponent,

respectively. An 11 punch is used for minus but no additional punch is used to designate a positive number. To avoid the necessity of punching several sets of zeros for unused electronic states, it is most convenient to use a control card for each type of molecular input data. In this case the following initial loading addresses are required:

(01950) <sub>10</sub>	Electronic degeneracy
(01956) <sub>10</sub>	Rotational B
(01962) <sub>10</sub>	Fundamental frequency
(01968) <sub>10</sub>	$x_e \omega_e$
(01974) <sub>10</sub>	Rotational $\alpha$
(01980) <sub>10</sub>	Electronic energy
(01986) <sub>10</sub>	Molecular weight and symmetry number
(01988) <sub>10</sub>	$\Lambda$
(01994) <sub>10</sub>	Rotational D
(02000) <sub>10</sub>	$y_e \omega_e$
(02006) <sub>10</sub>	Rotational coupling, A
(02012) <sub>10</sub>	Rotational $\beta$

The data card for each type of data must follow immediately behind its control card.

An error stop can occur at (1747)<sub>10</sub> or (3323)<sub>8</sub> if a data card is punched incorrectly.

LAS-117. This program prints fixed and/or floating decimal numbers either on-line or off-line. It is used to print on-line in PUBCO-II but it can be modified by 027 correction cards to print off-line. These changes will be discussed later in this section. This subroutine is entered in region 100 at 100.0(4146)<sub>8</sub> to print molecular data in floating point for both rigid rotator-harmonic oscillator molecules and nonrigid rotator-anharmonic oscillator molecules.

For all molecules, the molecular data are printed consecutively (six words per line). This means that each type of input data, i.e., electronic degeneracy, rotational constants, fundamental frequencies, etc., will occupy one line of print. The temperature, the free energy function, enthalpy function, entropy, and heat capacity are printed in this order on one line as fixed point numbers after the computation of the thermodynamic functions has been performed at each desired temperature. The thermodynamic functions are printed with five significant figures following the decimal point; since most spectroscopic data are not sufficiently accurate to permit this degree of precision, it will be desirable in most cases for the user to round off the thermodynamic functions to the appropriate number of figures for a given molecule. The molecular formula is printed at the head of the molecular data and at the head of the thermodynamic functions.

The following changes in the program are required to print off-line with the same format as the on-line printing. The octal designation for the operation PTW is +200000.

<u>Location</u>	<u>Operation</u>	<u>Address</u>	<u>Tag</u>	<u>Decrement</u>
(4150) <sub>8</sub>	PTW	0	0	(2) <sub>8</sub>
(4161) <sub>8</sub>	PTW	0	0	(48) <sub>8</sub>
(4166) <sub>8</sub>	PTW	0	0	(48) <sub>8</sub>
(4177) <sub>8</sub>	PTW	0	0	(48) <sub>8</sub>
(4203) <sub>8</sub>	PTW	0	0	(48) <sub>8</sub>
(4206) <sub>8</sub>	PTW	0	0	(1) <sub>8</sub>

LAS-800. This program, which is entered at  $\alpha$  by a basic linkage, takes the square root of a normalized number,  $x$ , in the accumulator and returns to the main program at  $\alpha + 2$  with  $\sqrt{x}$  in the accumulator. If the  $x \leq 0$ , the return is to  $\alpha + 1$  with  $\sqrt{|x|}$  in the accumulator. The PUBCO

code is set up to give a program stop at all  $\alpha + 1$  positions in the square root subroutine since there is no situation where  $x$  should be a negative number. The square root subroutine is identified in the code as region 704.

LAS-816. This subroutine evaluates the exponential of a floating point number,  $x$ , in the accumulator. The 704 requires that  $|x| < 87.3$ . The entry is at  $\alpha$  with  $x$  in the accumulator and the normal exit is at  $\alpha + 2$  with  $e^x$  in the accumulator. Since exponent overflows are possible in the program, the exit for this condition at  $\alpha + 1$  is set up to store  $10^{30}$  in the accumulator if  $x > 87.3$  and 0 if  $x < -87.3$ . This subroutine is region 703 of the code.

LAS-820. This program evaluates the natural logarithm of a normalized floating point number,  $x > 0$ . Entry to the program is at  $\alpha$  with  $x$  in the accumulator and the normal exit is at  $\alpha + 2$  with  $\ln x$  in the accumulator. If  $x \leq 0$ , the exit is at  $\alpha + 1$ . Some of the  $\alpha + 1$  exits are programmed as "halts", while others are "halt and proceed"; the instruction used in a particular calling sequence depends upon whether  $x$  can physically be zero in that particular situation. LAS-820 is identified as region 702 in the code.

LAA-027. This self-loading auxiliary routine for binary correction cards is used to load the molecular formula into the IBM 704. The card bearing the molecular identification for a given problem is loaded into  $802.63(3735)_8$  by LAA-027 after the corresponding decimal data for that problem have been loaded. The BCD punched alphameric characters are punched in columns 38 to 72. Binary punched correction cards also can be loaded by LAA-027 if it becomes necessary to change some of the instructions of the code itself.

### 3.3 Regions within the Code

The code is composed of 90 regions. Thirty-five of these regions are used as operational regions and can be identified by the fact that their region

numbers are between 100 and 402; 45 regions are used for the temporary storage of computational results and have region numbers between 500 and 645; five regions are the previously discussed subroutines and are numbered from 700 through 704; and five regions, numbered 800 through 804, contain input data for the problem. Region 1 is used for subroutine erasable storage.

The following list gives the functions of the operational regions.

<u>Region</u>	<u>Function</u>
100	Print input data
101	Calculate translational contribution to the thermodynamic functions
102	Calculate vibrational contribution
103	Calculate rotational contribution for molecules in the $\Sigma$ state
105	Calculate electronic contribution
106	Calculate stretching contribution
107	Calculate vibration-rotation interaction contribution
108	Calculate anharmonicity contribution
109	Print output of computations
110	Increment temperature
200-213	Calculate rotational contribution for $^2\Lambda$ molecules
300-307	Calculate rotational contribution for $^3\Lambda$ molecules
400	Gather all Q, Q', and Q'' terms
401	Form total Q, Q', and Q'' for each electronic level
402	Compute thermodynamic functions

### 3.4 Input Data

Because the possibility exists that an individual may desire to change one or more pieces of input data, some discussion of the data now stored in the code will be given.

The 800 block contains the values of the physical constants needed in the computation. The constants are those of Cohen, et al.,<sup>8</sup> with the exception of data pertaining to the gas constant, R, and the Boltzmann constant, k, which are based upon constants used by the National Bureau of Standards.

The order of the physical constants in region 800 is as follows:

<u>Region</u>	<u>Function</u>
800.0	Gas constant, R
800.1	$\pi$
800.2	Boltzmann constant, k
800.3	Planck constant, h
800.4	Velocity of light, c
800.5	Avogadro number, N
800.6	Pressure in dynes/cm <sup>2</sup>
800.7	Sackur-Tetrode constant
800.8	$5/2 R$
800.9	$R \ln P$
800.10	$3/2 R$
800.11	$hc/k$

The 801 block contains numbers needed in the calculations and will not be discussed. The 802 region contains the molecular data in the following order:

<u>Region</u>	<u>Function</u>
802.0-802.5	Electronic degeneracy, $g_{el}$
802.6-802.11	Rotational constant, B
802.12-802.17	Wave number of fundamental frequency, $\omega_e$
802.18-802.23	Anharmonicity constant, $x_e \omega_e$



<u>Region</u>	<u>Function</u>
802.24-802.29	Rotational constant, $\alpha$
802.30-802.35	Electronic energy, $T_i$
802.36	Molecular weight
802.37	Symmetry number
802.38-802.43	Orbital angular momentum quantum number, $\Lambda$
802.44-802.49	Rotational constant, D
802.50-802.55	Anharmonicity constant, $y_e \omega_e$
802.56-802.61	Rotational spin coupling constant, A
802.62	Rotational constant, $\beta$ , to correct D for different vibrational levels
802.63	Molecular identification

The data in blocks of six are for the ground electronic state and for as many as five excited electronic states, the order of these states being in the order of increasing values of T. There must be a one-to-one correspondence for all data which occupy blocks of six, i.e., as many  $g_{el}$ 's as B's as  $\omega_e$ 's, etc.

Region 803 has various temperatures and temperature increments stored in it so that the code will compute the thermodynamic functions at 50°K intervals from 50°K to 250°K, at 298.16°K, and at 100°K intervals from 300°K through 5000°K. The initial temperature is stored at 803.0; the initial  $\Delta T$  is at 803.1; the second  $\Delta T$  is stored at 803.4; and the final test temperature is stored at 803.6. New temperatures can be stored in this region by means of LAS-011 if one wishes to change the temperature scanning routine.

Region 804 contains constants needed in the computations.

### 3.5 The PUBCO-II Deck

The PUBCO-II deck is formed by the following cards:

LAA-020 self-loading binary card

PUBCO-II binary cards

TNX to  $(2760)_8$  transition card (to LAS 011.10)

LAS-011 control cards and decimal data cards for 802 block

LAA-027 self-loading correction card

Binary card with molecular formula in  $(3735)_8$

TNX to  $(4146)_8$  transition card (to start of problem)

Two blank cards

If several molecules are being computed at the same time, the blank cards should be removed and placed at the end of the cards for the last molecule being computed. Each of the molecules after the first requires the LAS-011 control and data cards, the LAA-027 self-loading correction card and binary card with molecular formula, and a transition card to  $(4146)_8$ .

#### ADDENDUM

Region 646 has been added to the operational regions as a catch-all region for corrections made after the report was originally written.

The PUBCO-II code has been checked out on an IBM 709 using IBM 704 Compatibility Package #2.

## REFERENCES

1. G. Herzberg, Molecular Spectra and Molecular Structure, II. Infrared and Raman Spectra of Polyatomic Molecules., pp. 501-526, D. Van Nostrand Company, Inc., New York, 1945.
2. H. S. Taylor and S. Glasstone, editors, A Treatise on Physical Chemistry, Vol. I, Atomistics and Thermodynamics., pp. 497-510, 548-572, D. Van Nostrand Company, Inc., New York, 1942.
3. R. E. Pennington and K. A. Kobe, "Contributions of Vibrational Anharmonicity and Rotation-Vibration Interaction to Thermodynamic Functions", *J. Chem Phys.*, 22, 1442-1447 (1954).
4. G. Herzberg, Molecular Spectra and Molecular Structure, I. Spectra of Diatomic Molecules, pp. 218-226, D. Van Nostrand Company, Inc., New York, 1950.
5. L. Haar and A. S. Friedman, "High Speed Machine Computation of Ideal Gas Thermodynamic Functions, II. The Diatomic Free Radicals of the Isotopic Hydrides of Oxygen and Sulfur", *J. Chem. Phys.*, 23, 869-875 (1955).
6. E. L. Hill and J. H. Van Vleck, "On the Quantum Mechanics of the Rotational Distortion of Multiplets in Molecular Spectra", *Phys. Rev.*, 32, 250-272 (1928).
7. Budo, A., "Über die Triplett-Bandentermformel für den allgemeinen intermediären Fall und Anwendung derselben auf die B  $^3\Pi$ -, C  $^3\Pi$ -Terme des N<sub>2</sub>-Moleküls", *Z. Physik*, 96, 219-229 (1935).
8. E. R. Cohen, J. W. M. DuMond, T. W. Layton, and J. S. Rollett, "Analysis of Variance of the 1952 Data on the Atomic Constants and a New Adjustment, 1955", *Revs. Modern Phys.*, 27, 363-380 (1955).

**Appendix A**  
**IBM LISTING FOR PUBCO-II CODE**

ORIGIN TABLE.	SYMECL.FWA	SYMBOL.LWA	OCT.FWA	LWA	DECIM.FWA	LWA
	1.0000.	1.3107.1	1750	77777	1000	32767
	700.0000.	700.3107.1	2114	77777	1100	32767
	701.0000.	701.3107.1	2746	77777	1510	32767
	702.0000.	702.3107.1	3340	77777	1760	32767
	703.0000.	703.3107.1	3410	77777	1800	32767
	704.0000.	704.3107.1	3516	77777	1870	32767
	800.0000.	800.3107.1	3547	77777	1895	32767
	801.0000.	801.3107.1	3566	77777	1910	32767
	802.0000.	802.3107.1	3636	77777	1950	32767
	803.0000.	803.3107.1	3744	77777	2020	32767
	804.0000.	804.3107.1	3756	77777	2030	32767
	100.0000.	100.0029.	4146	4211	2150	2185
	101.0000.	101.0019.	4214	4237	2188	2207
	102.0000.	102.0050.	4242	4332	2210	2266
	103.0003.	103.0070.	4336	4441	2270	2337
	105.0000.	105.0032.	4456	4516	2350	2382
	106.0000.	106.0028.	4521	4561	2385	2417
	107.0000.	107.0025.	4564	4622	2420	2450
	108.0000.	108.0064.	4641	4753	2465	2539
	109.0000.	109.0032.	4766	5031	2550	2585
	110.0000.	110.0032.	5036	5077	2590	2623
	200.0000.	200.0043.	5101	5154	2625	2668
	201.0000.	201.0056.	5170	5260	2680	2736
	202.0000.	202.0018.	5276	5320	2750	2768
	203.0000.	203.0018.	5327	5351	2775	2793
	204.0000.	204.0024.	5377	5430	2815	2840
	205.0000.	205.0112.	5442	5624	2850	2964
	206.0000.	206.0099.	5644	6014	2980	3084
	207.0000.	207.0070.	6015	6126	3085	3158
	208.0000.	208.0153.	6130	6336	3160	3294
	209.0000.	209.0095.	6402	6543	3330	3427
	210.0000.	210.0046.	6560	6640	3440	3488
	211.0000.	211.0022.	6654	6702	3500	3522
	212.0000.	212.0018.	6712	6737	3530	3551
	213.0000.	213.0014.	6750	6766	3560	3574
	300.0000.	300.0045.	6774	7053	3580	3627
	301.0000.	301.0182.	7070	7366	3640	3830
	302.0000.	302.0089.	7412	7562	3850	3954
	303.0000.	303.0100.	7602	7754	3970	4076
	304.0000.	304.0112.	7772	10157	4090	4207
	305.0000.	305.0058.	10174	10267	4220	4279
	306.0000.	306.0040.	10302	10352	4290	4330
	307.0000.	307.0061.	10364	10462	4340	4402
	400.0000.	400.0036.	10472	10536	4410	4446
	401.0000.	401.0061.	10554	10651	4460	4521
	402.0000.	402.0038.	10662	10735	4530	4573
	500.0000.	500.3107.1	10744	77777	4580	32767
	501.0000.	501.3107.1	10756	77777	4590	32767
	502.0000.	502.3107.1	10770	77777	4600	32767
	503.0000.	503.3107.1	11002	77777	4610	32767

504.0000.	504.3107.1	11014	77777	4620	32767
505.0000.	505.3107.1	11026	77777	4630	32767
506.0000.	506.3107.1	11040	77777	4640	32767
507.0000.	507.3107.1	11052	77777	4650	32767
508.0000.	508.3107.1	11064	77777	4660	32767
509.0000.	509.3107.1	11071	77777	4665	32767
503.0000.	503.3107.1	11110	77777	4680	32767
504.0000.	504.3107.1	11127	77777	4695	32767
505.0000.	505.3107.1	11141	77777	4705	32767
506.0000.	506.3107.1	11153	77777	4715	32767
507.0000.	507.3107.1	11160	77777	4720	32767
508.0000.	508.3107.1	11172	77777	4730	32767
509.0000.	509.3107.1	11211	77777	4745	32767
510.0000.	510.3107.1	11223	77777	4755	32767
511.0000.	511.3107.1	11235	77777	4765	32767
512.0000.	512.3107.1	11261	77777	4785	32767
513.0000.	513.3107.1	11317	77777	4815	32767
514.0000.	514.3107.1	11331	77777	4825	32767
515.0000.	515.3107.1	11343	77777	4835	32767
516.0000.	516.3107.1	11425	77777	4885	32767
517.0000.	517.3107.1	11432	77777	4890	32767
518.0000.	518.3107.1	11437	77777	4895	32767
519.0000.	519.3107.1	11451	77777	4905	32767
520.0000.	520.3107.1	11463	77777	4915	32767
521.0000.	521.3107.1	11475	77777	4925	32767
522.0000.	522.3107.1	11507	77777	4935	32767
523.0000.	523.3107.1	11533	77777	4955	32767
524.0000.	524.3107.1	11557	77777	4975	32767
530.0000.	530.3107.1	11603	77777	4995	32767
531.0000.	531.3107.1	11622	77777	5010	32767
532.0000.	532.3107.1	11660	77777	5040	32767
533.0000.	533.3107.1	11716	77777	5070	32767
534.0000.	534.3107.1	11754	77777	5100	32767
535.0000.	535.3107.1	12012	77777	5130	32767
536.0000.	536.3107.1	12036	77777	5150	32767
537.0000.	537.3107.1	12062	77777	5170	32767
542.0000.	542.3107.1	12106	77777	5190	32767
543.0000.	543.3107.1	12132	77777	5210	32767
544.0000.	544.3107.1	12156	77777	5230	32767
545.0000.	545.3107.1	12202	77777	5250	32767
546.0000.	546.0046.	12226	12314	5270	5324

02114	LAS	002723	001750	7	703.	0000.	LAS	117.	0000.	1.	0054.	GEN ON-OFF LINE PRINT	1100	02114
02746	LAS	003323	001750	7	701.	0000.	LAS	11.	0000.	1.	0023.	FLOATING DEC INPUT	1510	02746
03340	LAS	003406	001750	7	702.	0000.	LAS	820.	0000.	1.	0002.	FL PT LOG BASE E	1780	03340
03410	LAS	003506	001750	7	703.	0000.	LAS	816.	5770.	1.	0005.	FASTER EXP 2.5 MS	1800	03410
03516	LAS	003545	001750	7	704.	0000.	LAS	800.	2893.	1.	0003.	NORMAL EXIT=(A+2) LG	1870	03516
03547		201774	570651	3	800.	0000.		0.	0000.	0.	0000.	193725000000 00	1895	03547
03550		202622	077325	3	800.	0001.		0.	0000.	0.	0000.	314159265350 00	1896	03550
03551		114476	235455	3	800.	0002.		0.	0000.	0.	0000.	138044000000-16	1897	03551
03552		052406	346323	3	800.	0003.		0.	0000.	0.	0000.	662517000000-27	1898	03552
03553		243676	563112	3	800.	0004.		0.	0000.	0.	0000.	299792000000 10	1899	03553
03554		317776	136520	3	800.	0005.		0.	0000.	0.	0000.	602320000000 23	1900	03554
03555		224756	600400	3	800.	0006.		0.	0000.	0.	0000.	101325000000 06	1901	03555
03556		205503	122254	3	800.	0007.		0.	0000.	0.	0000.	201975510000 01	1902	03556
03557		203475	753412	3	800.	0008.		0.	0000.	0.	0000.	496812900000 00	1903	03557
03560		205667	544466	3	800.	0009.		0.	0000.	0.	0000.	274610310000 01	1904	03560
03561		202575	432477	3	800.	0010.		0.	0000.	0.	0000.	298087500000 00	1905	03561
03562		201560	252000	3	800.	0011.		0.	0000.	0.	0000.	11438797000000 00	1906	03562
03563		137667	633767	3	800.	0012.		0.	0000.	0.	0000.	100000000000-10	1907	03563
03564		236734	654500	3	800.	0013.		0.	0000.	0.	0000.	100000000000 09	1908	03564

-36-

03566		000000	000000	3	801.	0000.		0.	0000.	0.	0000.	000000000000 00	1910	03566
03567		221400	000000	3	801.	0001.		0.	0000.	0.	0000.	100000000000 00	1911	03567
03570		202400	000000	3	801.	0002.		0.	0000.	0.	0000.	200000000000 00	1912	03570
03571		201560	252000	3	801.	0003.		0.	0000.	0.	0000.	143879700000 00	1913	03571
03572		211473	000000	3	801.	0004.		0.	0000.	0.	0000.	315000000000 02	1914	03572
03573		175421	042107	3	801.	0005.		0.	0000.	0.	0000.	666666700000-02	1915	03573
03574		177525	252514	3	801.	0006.		0.	0000.	0.	0000.	323333000000-01	1916	03574
03575		175707	070673	3	801.	0007.		0.	0000.	0.	0000.	111111100000-01	1917	03575
03576		174533	136455	3	801.	0008.		0.	0000.	0.	0000.	423809500000-02	1918	03576
03577		203400	000000	3	801.	0009.		0.	0000.	0.	0000.	400000000000 00	1919	03577
03600		202600	000000	3	801.	0010.		0.	0000.	0.	0000.	300000000000 00	1920	03600
03601		203500	000000	3	801.	0011.		0.	0000.	0.	0000.	500000000000 00	1921	03601
03602		203600	000000	3	801.	0012.		0.	0000.	0.	0000.	600000000000 00	1922	03602
03603		207740	000000	3	801.	0013.		0.	0000.	0.	0000.	120000000000 02	1923	03603
03604		200000	000000	4	801.	0014.		0.	0000.	0.	0000.	050000000000 00	1924	03604
03605		204600	000000	3	801.	0015.		0.	0000.	0.	0000.	120000000000 01	1925	03605
03606		205600	000000	3	801.	0016.		0.	0000.	0.	0000.	240000000000 01	1926	03606
03607		177400	000000	3	801.	0017.		0.	0000.	0.	0800.	250000000000-01	1927	03607
03610		205400	000000	3	801.	0018.		0.	0000.	0.	0000.	160000000000 01	1928	03610
03611		206440	000000	3	801.	0019.		0.	0000.	0.	0000.	360000000000 01	1929	03611
03612		203504	000000	3	801.	0020.		0.	0000.	0.	0000.	506250000000 00	1930	03612
03613		205440	000000	3	801.	0021.		0.	0000.	0.	0000.	180000000000 01	1931	03613
03614		201640	000000	3	801.	0022.		0.	0000.	0.	0000.	162500000000 00	1932	03614
03615		202640	000000	3	801.	0023.		0.	0000.	0.	0000.	325000000000 00	1933	03615
03616		201525	252523	3	801.	0024.		0.	0000.	0.	0000.	133333000000 00	1934	03616
03617		177707	070706	3	801.	0025.		0.	0000.	0.	0000.	444444400000-01	1935	03617
03620		204400	000000	3	801.	0026.		0.	0000.	0.	0000.	800000000000 00	1936	03620
03621		206600	000000	3	801.	0027.		0.	0000.	0.	0000.	480000000000 01	1937	03621
03622		206500	000000	3	801.	0028.		0.	0000.	0.	0000.	400000000000 01	1938	03622

03623	207500	000000	3	801.	0029.	0.	0000.	0.	0000.	800000000000	01	1939	03623
03624	203620	000000	3	801.	0030.	0.	0000.	0.	0000.	625000000000	00	1940	03624
03625	204610	000000	3	801.	0031.	0.	0000.	0.	0000.	122500000000	01	1941	03625
03626	205500	000000	3	801.	0032.	0.	0000.	0.	0000.	200000000000	01	1942	03626
03627	203700	000000	3	801.	0033.	0.	0000.	0.	0000.	700000000000	00	1943	03627
03630	204440	000000	3	801.	0034.	0.	0000.	0.	0000.	900000000000	00	1944	03630
03631	204500	000000	3	801.	0035.	0.	0000.	0.	0000.	100000000000	01	1945	03631

03636	202400	000000	3	802.	0000.	0.	0000.	0.	0000.	200000000000	00	1950	03636
03637	202400	000000	3	802.	0001.	0.	0000.	0.	0000.	200000000000	00	1951	03637
03640	203400	000000	3	802.	0002.	0.	0000.	0.	0000.	400000000000	00	1952	03640
03641	202400	000000	3	802.	0003.	0.	0000.	0.	0000.	200000000000	00	1953	03641
03642	202400	000000	3	802.	0004.	0.	0000.	0.	0000.	200000000000	00	1954	03642
03643	000000	000000	3	802.	0005.	0.	0000.	0.	0000.	000000000000	00	1955	03643
03644	204716	477371	3	802.	0006.	0.	0000.	0.	0000.	144570000000	01	1956	03644
03645	204716	477371	3	802.	0007.	0.	0000.	0.	0000.	144570000000	01	1957	03645
03646	204735	136152	3	802.	0008.	0.	0000.	0.	0000.	149120000000	01	1958	03646
03647	204634	304467	3	802.	0009.	0.	0000.	0.	0000.	128870000000	01	1959	03647
03650	204724	101422	3	802.	0010.	0.	0000.	0.	0000.	146290000000	01	1960	03650
03651	000000	000000	3	802.	0011.	0.	0000.	0.	0000.	000000000000	00	1961	03651
03652	214545	546314	3	802.	0012.	0.	0000.	0.	0000.	286160000000	03	1962	03652
03653	214545	546314	3	802.	0013.	0.	0000.	0.	0000.	286160000000	03	1963	03653
03654	214555	100000	3	802.	0014.	0.	0000.	0.	0000.	292100000000	03	1964	03654
03655	214475	640000	3	802.	0015.	0.	0000.	0.	0000.	254250000000	03	1965	03655
03656	214541	006314	3	802.	0016.	0.	0000.	0.	0000.	282410000000	03	1966	03656
03657	000000	000000	3	802.	0017.	0.	0000.	0.	0000.	000000000000	00	1967	03657
03660	207401	146314	3	802.	0018.	0.	0000.	0.	0000.	643000000000	01	1968	03660
03661	207401	146314	3	802.	0019.	0.	0000.	0.	0000.	643000000000	01	1969	03661
03662	207551	463146	3	802.	0020.	0.	0000.	0.	0000.	904000000000	01	1970	03662
03663	211565	631463	3	802.	0021.	0.	0000.	0.	0000.	373800000000	02	1971	03663

03664	207647	146314	3	802.	0022.	0.	0000.	0.	0000.	105800000000	02	1972	03664
03665	000000	000000	3	802.	0023.	0.	0000.	0.	0000.	000000000000	00	1973	03665
03666	200421	320712	3	802.	0024.	0.	0000.	0.	0000.	534000000000-01		1974	03666
03667	200421	320712	3	802.	0025.	0.	0000.	0.	0000.	534000000000-01		1975	03667
03670	200527	024365	3	802.	0026.	0.	0000.	0.	0000.	670000000000-01		1976	03670
03671	177760	507534	3	802.	0027.	0.	0000.	0.	0000.	485000000000-01		1977	03671
03672	200574	733105	3	802.	0028.	0.	0000.	0.	0000.	744000000000-04		1978	03672
03673	000000	000000	3	802.	0029.	0.	0000.	0.	0000.	000000000000	00	1979	03673
03674	000000	000000	3	802.	0030.	0.	0000.	0.	0000.	000000000000	00	1980	03674
03675	205436	314631	3	802.	0031.	0.	0000.	0.	0000.	179000000000	01	1981	03675
03676	217551	560000	3	802.	0032.	0.	0000.	0.	0000.	231500000000	04	1982	03676
03677	217625	350000	3	802.	0033.	0.	0000.	0.	0000.	259490000000	04	1983	03677
03700	217761	150000	3	802.	0034.	0.	0000.	0.	0000.	318210000000	04	1984	03700
03701	000000	000000	3	802.	0035.	0.	0000.	0.	0000.	000000000000	00	1985	03701
03702	204640	446722	3	802.	0036.	0.	0000.	0.	0000.	130180000000	01	1986	03702
03703	201400	000000	3	802.	0037.	0.	0000.	0.	0000.	100000000000	00	1987	03703
03704	200400	000000	3	802.	0038.	0.	0000.	0.	0000.	500000000000-01		1988	03704
03705	200400	000000	3	802.	0039.	0.	0000.	0.	0000.	500000000000-01		1989	03705
03706	201400	000000	3	802.	0040.	0.	0000.	0.	0000.	100000000000	00	1990	03706
03707	201400	000000	3	802.	0041.	0.	0000.	0.	0000.	100000000000	00	1991	03707
03710	201400	000000	3	802.	0042.	0.	0000.	0.	0000.	100000000000	00	1992	03710
03711	201400	000000	3	802.	0043.	0.	0000.	0.	0000.	100000000000	00	1993	03711

03744	206620	000000	3	803.	0000.	0.	0000.	0.	0000.	500000000000	01	2020	03744
03745	206620	000000	3	803.	0001.	0.	0000.	0.	0000.	500000000000	01	2021	03745
03746	211452	122250	3	803.	0002.	0.	0000.	0.	0000.	298160800000	02	2022	03746
03747	211454	000000	3	803.	0003.	0.	0000.	0.	0000.	300000000000	02	2023	03747
03750	207620	000000	3	803.	0004.	0.	0000.	0.	0000.	100000000000	02	2024	03750
03751	210764	000000	3	803.	0005.	0.	0000.	0.	0000.	250000000000	02	2025	03751
03752	215471	100000	3	803.	0006.	0.	0000.	0.	0000.	501000000000	03	2026	03752

03756	175525	252461	3	804.	0000.	0.	0000.	0.	0000.	833333000000-02		2030	03756
03757	-173673	570015	3	804.	0001.	0.	0000.	0.	0000.	-270834000000-02		2031	03757
03760	-172537	714146	3	804.	0002.	0.	0000.	0.	0000.	-107391000000-02		2032	03760
03761	-170637	717105	3	804.	0003.	0.	0000.	0.	0000.	-317310000000-03		2033	03761
03762	-167461	276166	3	804.	0004.	0.	0000.	0.	0000.	-116490000000-03		2034	03762
03763	-166720	532260	3	804.	0005.	0.	0000.	0.	0000.	-886300000000-04		2035	03763
03764	-173537	714146	3	804.	0006.	0.	0000.	0.	0000.	-214782000000-02		2036	03764
03765	-172467	733264	3	804.	0007.	0.	0000.	0.	0000.	-951930000000-03		2037	03765
03766	-171461	276166	3	804.	0008.	0.	0000.	0.	0000.	-465960000000-03		2038	03766
03767	-171442	330356	3	804.	0009.	0.	0000.	0.	0000.	-443150000000-03		2039	03767
03770	-173467	733264	3	804.	0010.	0.	0000.	0.	0000.	-190386000000-02		2040	03770
03771	-172712	035261	3	804.	0011.	0.	0000.	0.	0000.	-139788000000-02		2041	03771
03772	-173442	330356	3	804.	0012.	0.	0000.	0.	0000.	-177260000000-02		2042	03772
03773	-173712	035261	3	804.	0013.	0.	0000.	0.	0000.	-279576000000-02		2043	03773
03774	-174663	504545	3	804.	0014.	0.	0000.	0.	0000.	-531780000000-02		2044	03774
03775	-175663	504545	3	804.	0015.	0.	0000.	0.	0000.	-106356000000-01		2045	03775
03776	144422	701372	3	804.	0016.	0.	0000.	0.	0000.	200000000000-09		2046	03776

-88-

04146	TSX	007400	402114	100.	0000.	TSX	700.	0000.	C	0.	0000.	2150	04146
04147	PTH	302046	003735	100.	0001.	PTH	802.	0063.		0.	1062.	2151	04147
04150	PON	100000	000362	100.	0002.	PON	0.	0242.		0.	0000.	2152	04150
04151	SDX	-053400	104210	100.	0003.	SDX	2.	0028.	A	0.	0000.	2153	04151
04152	TSX	007400	402114	100.	0004.	TSX	700.	0000.	C	0.	0000.	2154	04152
04153	SVN	-317523	103700	100.	0005.	SVN	802.	0034.	A	0.	8019.	2155	04153
04154	SVN	-317547	103701	100.	0006.	SVN	802.	0035.	A	0.	8039.	2156	04154
04155	SVN	-317573	103702	100.	0007.	SVN	802.	0036.	A	0.	8059.	2157	04155
04156	SVN	-317617	103703	100.	0008.	SVN	802.	0037.	A	0.	8079.	2158	04156
04157	SVN	-317643	103704	100.	0009.	SVN	802.	0038.	A	0.	8099.	2159	04157
04160	SVN	-317667	103705	100.	0010.	SVN	802.	0039.	A	0.	8119.	2160	04160
04161	PON	100000	000000	100.	0011.	PON	0.	0000.		0.	0000.	2161	04161
04162	TX	200006	104152	100.	0012.	TX	2.	0004.	A	0.	0006.	2162	04162
04163	TSX	007400	402114	100.	0013.	TSX	700.	0000.	C	0.	0000.	2163	04163
04164	SVN	-317573	003702	100.	0014.	SVN	802.	0036.		0.	8059.	2164	04164
04165	SVN	-317617	003703	100.	0015.	SVN	802.	0037.		0.	8079.	2165	04165
04166	PON	100000	000000	100.	0016.	PON	0.	0000.		0.	0000.	2166	04166
04167	SDX	-053400	104211	100.	0017.	SDX	2.	0029.	A	0.	0000.	2167	04167
04170	TSX	007400	402114	100.	0018.	TSX	700.	0000.	C	0.	0000.	2168	04170
04171	SVN	-317523	103734	100.	0019.	SVN	802.	0062.	A	0.	8019.	2169	04171
04172	SVN	-317547	103735	100.	0020.	SVN	802.	0063.	A	0.	8039.	2170	04172
04173	SVN	-317573	103736	100.	0021.	SVN	802.	0064.	A	0.	8059.	2171	04173
04174	SVN	-317617	103737	100.	0022.	SVN	802.	0065.	A	0.	8079.	2172	04174
04175	SVN	-317643	103740	100.	0023.	SVN	802.	0066.	A	0.	8099.	2173	04175
04176	SVN	-317667	103741	100.	0024.	SVN	802.	0067.	A	0.	8119.	2174	04176
04177	PON	100000	000000	100.	0025.	PON	0.	0000.		0.	0000.	2175	04177



04200 TX	200006	104170	100.	0025.1	TX	2.	0018.	A	0.	0006.	2176	04200
04201 TSX	007400	402114	100.	0025.2	TSX	700.	0000.	C	0.	0000.	2177	04201
04202 SVN	-317605	003734	100.	0025.3	SVN	802.	0062.		0.	8069.	2178	04202
04203 PDM	100000	000000	100.	0026.	PDM	0.	0000.		0.	0000.	2179	04203
04204 TSX	007400	402114	100.	0026.1	TSX	700.	0000.	C	0.	0000.	2180	04204
04205 PTH	302046	003735	100.	0026.2	PTH	802.	0063.		0.	1062.	2181	04205
04206 PDM	100000	000361	100.	0026.3	PDM	0.	0241.		0.	0000.	2182	04206
04207 T	002000	004214	100.	0027.	T	101.	0000.		0.	0000.	2183	04207
04210	000042	000000	100.	0028.		0.	0000.		0.	0034.	2184	04210
04211	000030	000000	100.	0029.		0.	0000.		0.	0024.	2185	04211
ROTATIONAL BETA												
MOLECULAR IDENTIFIC. RESTORE PAPER CALC. TRANSLAT. FNS.												
04214 CA	050000	003744	101.	0000.	CA	803.	0000.		0.	0000.	2188	04214
04215 ST	060100	002005	101.	0001.	ST	1.	0029.		0.	0000.	2189	04215
04216 TSX	007400	403340	101.	0002.	TSX	702.	0000.	C	0.	0000.	2190	04216
04217 H	000000	000000	101.	0003.	H	0.	0000.		0.	0000.	2191	04217
04220 LR	076500	000043	101.	0004.	LR	0.	0035.		0.	0000.	2192	04220
04221 FM	026000	003557	101.	0005.	FM	800.	0008.		0.	0000.	2193	04221
04222 ST	060100	011064	101.	0006.	ST	600.	0000.		0.	0000.	2194	04222
04223 CA	050000	003702	101.	0007.	CA	802.	0036.		0.	0000.	2195	04223
04224 TSX	007400	403340	101.	0008.	TSX	702.	0000.	C	0.	0000.	2196	04224
04225 H	000000	000000	101.	0009.	H	0.	0000.		0.	0000.	2197	04225
04226 LR	076500	000043	101.	0010.	LR	0.	0035.		0.	0000.	2198	04226
04227 FM	026000	003561	101.	0011.	FM	800.	0010.		0.	0000.	2199	04227
04230 FA	030000	011064	101.	0012.	FA	600.	0000.		0.	0000.	2200	04230
04231 FA	030000	003556	101.	0013.	FA	800.	0007.		0.	0000.	2201	04231
04232 FS	020200	003560	101.	0014.	FS	800.	0009.		0.	0000.	2202	04232
04233 ST	060100	002006	101.	0015.	ST	1.	0030.		0.	0000.	2203	04233
04234 CA	050000	003557	101.	0016.	CA	800.	0008.		0.	0000.	2204	04234
04235 ST	060100	002007	101.	0017.	ST	1.	0031.		0.	0000.	2205	04235
04236 ST	060100	002011	101.	0018.	ST	1.	0033.		0.	0000.	2206	04236
04237 T	002000	004242	101.	0019.	T	102.	0000.		0.	0000.	2207	04237
T ZERO T WKG LN 5/2 R LN T MOLECULAR WEIGHT LN 3/2 R SACKUR-TETRODE CONST. R LN P -F/T TRANS 5/2 R H/T, TRANS. C SUB P, TRANS. CALC. VIB FNS.												
04242 SDX	-053400	104332	102.	0000.	SDX	2.	0050.	A	0.	0000.	2210	04242
04243 CA	050000	103660	102.	0001.	CA	802.	0018.	A	0.	0000.	2211	04243
04244 TZ	010000	010662	102.	0002.	TZ	402.	0000.		0.	0000.	2212	04244
04245 LQ	056000	103726	102.	0003.	LQ	802.	0056.	A	0.	0000.	2213	04245
04246 FM	026000	003614	102.	0004.	FM	801.	0022.		0.	0000.	2214	04246
04247 FS	030200	103666	102.	0005.	FS	802.	0024.	A	0.	0000.	2215	04247
04250 LR	076500	000043	102.	0006.	LR	0.	0035.		0.	0000.	2216	04250
04251 FM	026000	003570	102.	0007.	FM	801.	0002.		0.	0000.	2217	04251
04252 FA	030000	103660	102.	0008.	FA	802.	0018.	A	0.	0000.	2218	04252
04253 ST	060100	011075	102.	0009.	ST	601.	0004.		0.	0000.	2219	04253
04254 LQ	056000	002005	102.	0010.	LQ	1.	0029.		0.	0000.	2220	04254
04255 FM	026000	002005	102.	0011.	FM	1.	0029.		0.	0000.	2221	04255
04256 ST	060100	011116	102.	0012.	ST	603.	0006.		0.	0000.	2222	04256
04257 CA	050000	011075	102.	0013.	CA	601.	0004.		0.	0000.	2223	04257
04260 FD	024000	002005	102.	0014.	FD	1.	0029.		0.	0000.	2224	04260
04261 FM	026000	003571	102.	0015.	FM	801.	0003.		0.	0000.	2225	04261
04262 ST	060100	011072	102.	0016.	ST	601.	0001.		0.	0000.	2226	04262
04263 CHS	076000	000002	102.	0017.	CHS	0.	0000.		0.	0000.	2227	04263
04264 TSX	007400	403410	102.	0018.	TSX	703.	0000.	C	0.	0000.	2228	04264
04265 ST	060100	011073	102.	0019.	ST	601.	0002.		0.	0000.	2229	04265
04266 ST	060100	011073	102.	0020.	ST	601.	0002.		0.	0000.	2230	04266
04267 CA	050000	003567	102.	0021.	CA	801.	0001.		0.	0000.	2231	04267
OMEGA CALC. THERMO. FNS. Y OMEGA SUB E 13/8 K OMEGA E 2 OMEGA. NU T T SQ. NU T HC/K U EXPON STORE ZERO E TO - U 1												

04274	FE	020200	011073	102	0022	FE	801	0002	0	0000		2232	04270
04271	AT	060100	011074	102	0023	ST	801	0003	0	0000	1-E TO - U	2233	04271
04272	CP	060000	002067	102	0024	CP	801	0001	0	0000	1	2234	04272
04273	FD	024000	011074	102	0025	FD	801	0003	0	0000		2235	04273
04274	SO	-060000	011077	102	0025	SO	801	0003	0	0000	0-VIE	2236	04274
04275	FM	020000	011071	102	0027	FM	801	0001	0	0000	U	2237	04275
04276	CH	070500	000002	102	0028	CH	801	0003	0	0000		2238	04276
04277	LR	070500	000040	102	0028	LR	801	0035	0	0000		2239	04277
04300	FM	020000	000005	102	0030	FM	801	0029	0	0000	T	2240	04300
04301	LR	070500	000043	102	0031	LR	801	0035	0	0000		2241	04301
04302	FM	020000	011077	102	0032	FM	801	0006	0	0000	0	2242	04302
04303	LR	070500	000043	102	0033	LR	801	0035	0	0000		2243	04303
04304	FM	020000	011073	102	0034	FM	801	0002	0	0000	E TO -U	2244	04304
04305	ST	060100	011100	102	0035	ST	801	0007	0	0000	0 PRIME, VIB.	2245	04305
04306	LQ	050000	011073	102	0036	LQ	801	0002	0	0000		2246	04306
04307	FM	020000	000570	102	0037	FM	801	0002	0	0000	2	2247	04307
04310	LP	070500	000043	102	0038	LR	801	0035	0	0000		2248	04310
04311	FM	020000	011077	102	0039	FM	801	0006	0	0000	0	2249	04311
04312	FR	030000	000567	102	0040	FR	801	0001	0	0000	1	2250	04312
04313	LR	070500	000043	102	0041	LR	801	0035	0	0000		2251	04313
04314	FM	020000	011100	102	0042	FM	801	0007	0	0000	Q PRIME	2252	04314
04315	CH	070000	000002	102	0043	CH	801	0003	0	0000		2253	04315
04316	LR	070500	000043	102	0044	LR	801	0035	0	0000		2254	04316
04317	FM	020000	011072	102	0045	FM	801	0001	0	0000	U	2255	04317
04320	LR	070500	000043	102	0045	LR	801	0035	0	0000		2256	04320
04321	FM	020000	002005	102	0047	FM	801	0029	0	0000	T	2257	04321
04322	ST	060100	011101	102	0049	ST	801	0009	0	0000	0 DUEL PRIME,VIB.	2258	04322
04323	CR	050000	000734	102	0048.1	CR	802	0062	0	0000	ROTATIONAL BETA	2259	04323
04324	FD	024000	000570	102	0048.2	FD	801	0002	0	0000	2	2260	04324
04325	SO	-060000	011141	102	0048.3	SO	805	0000	0	0000		2261	04325
04326	CR	050000	011141	102	0048.4	CR	805	0000	0	0000		2262	04326
04327	FR	030000	000720	102	0048.5	FR	802	0050	0	0000	D SUB V	2263	04327
04330	ST	060100	000720	102	0048.6	ST	802	0050	0	0000	D SUB ZERO	2264	04330
04331	T	002000	004336	102	0049	T	103	0003	0	0000	CALC. ROT. FMS.	2265	04331
04332		000000	000000	102	0050			0	0000			2266	04332
04336	CR	050000	000674	103	0003	CR	802	0030	0	0000	ALPHA SLB I	2270	04336
04337	FD	024000	000570	103	0005	FD	801	0002	0	0000	2	2271	04337
04340	SO	-060000	011122	103	0006	SO	803	0010	0	0000		2272	04340
04341	CS	050200	011122	103	0007	CS	803	0010	0	0000		2273	04341
04342	FR	030000	000652	103	0008	FR	803	0012	0	0000	B SUB E	2274	04342
04343	ST	060100	011110	103	0009	ST	803	0000	0	0000	S ZERO =B EFFECTIVE	2275	04343
04344	FD	024000	002005	103	0011	FD	801	0029	0	0000		2276	04344
04345	FM	020000	000571	103	0012	FM	801	0003	0	0000	HC/K	2277	04345
04346	ST	060100	011111	103	0013	ST	803	0001	0	0000	HCB/KT = SIGMA	2278	04346
04347	CR	050000	000567	103	0014	CR	801	0001	0	0000	ONE	2279	04347
04350	FU	024000	011111	103	0015	FU	803	0001	0	0000		2280	04350
04351	SO	-060000	011102	103	0016	SO	803	0002	0	0000	KT/HCB	2281	04351
04352	CR	050000	000712	103	0016.1	CR	802	0044	0	0000	LAMBDA	2282	04352
04353	TZ	010000	004355	103	0016.2	TZ	2	0017	0	0000	SIGMA STATE	2283	04353
04354	T	002000	000501	103	0016.3	T	200	0000	0	0000	HIGHER STATE	2284	04354
04355	LQ	050000	011111	103	0017	LQ	803	0001	0	0000		2285	04355
04356	FM	020000	011111	103	0018	FM	803	0001	0	0000		2286	04356

04357	ST	060100	011113	103.	0019.	ST	603.	0003.	0.	0000.	HCB'KT SQ	2287	04357
04360	LR	073500	000043	103.	0020.	LR	0.	0035.	0.	0000.		2288	04360
04361	FM	026000	011111	103.	0021.	FM	603.	0001.	0.	0000.		2289	04361
04362	ST	060100	011114	103.	0022.	ST	603.	0004.	0.	0000.	CUBED	2290	04362
04363	FD	024000	003572	103.	0023.	FD	801.	0004.	0.	0000.	315	2291	04363
04364	SQ	-060000	011115	103.	0024.	SQ	603.	0005.	0.	0000.		2292	04364
04365	CA	050000	011113	103.	0025.	CA	603.	0003.	0.	0000.		2293	04365
04366	FD	024000	003572	103.	0026.	FD	801.	0004.	0.	0000.		2294	04366
04367	FM	026000	003577	103.	0027.	FM	801.	0009.	0.	0000.	4	2295	04367
04370	FR	030000	011115	103.	0028.	FR	603.	0005.	0.	0000.		2296	04370
04371	FA	030000	003574	103.	0029.	FA	801.	0006.	0.	0000.	1/3	2297	04371
04372	ST	060100	011115	103.	0030.	ST	603.	0007.	0.	0000.		2298	04372
04373	LQ	056000	011111	103.	0031.	LQ	603.	0001.	0.	0000.		2299	04373
04374	FM	026000	003573	103.	0032.	FM	801.	0005.	0.	0000.	1/15	2300	04374
04375	FR	030000	011115	103.	0033.	FR	603.	0005.	0.	0000.		2301	04375
04376	FA	030000	011112	103.	0034.	FA	603.	0002.	0.	0000.	KT /HCB	2302	04376
04377	FD	024000	003573	103.	0035.	FD	802.	0037.	0.	0000.	SYMMETRY NUMBER	2303	04377
04400	SQ	-0.0000	011117	103.	0036.	SQ	603.	0007.	0.	0000.	Q	2304	04400
04401	LQ	056000	011111	103.	0040.	LQ	603.	0001.	0.	0000.		2305	04401
04402	FM	026000	003573	103.	0041.	FM	801.	0005.	0.	0000.	1/15	2306	04402
04403	FS	030000	011112	103.	0042.	FS	603.	0002.	0.	0000.	1/ SIGMA	2307	04403
04404	ST	060100	011122	103.	0043.	ST	603.	0010.	0.	0000.		2308	04404
04405	CA	050000	011113	103.	0044.	CA	603.	0003.	0.	0000.	SIGMA SQ.	2309	04405
04406	FD	024000	003572	103.	0045.	FD	801.	0004.	0.	0000.	315	2310	04406
04407	FM	026000	003577	103.	0046.	FM	801.	0009.	0.	0000.	4	2311	04407
04410	LR	076500	000043	103.	0047.	LR	0.	0035.	0.	0000.		2312	04410
04411	FM	026000	003570	103.	0048.	FM	801.	0002.	0.	0000.	2	2313	04411
04412	ST	060100	011123	103.	0049.	ST	603.	0011.	0.	0000.		2314	04412
04413	FR	030000	011122	103.	0050.	FR	603.	0010.	0.	0000.		2315	04413
04414	ST	060100	011122	103.	0051.	ST	603.	0010.	0.	0000.		2316	04414
04415	CA	050000	011114	103.	0052.	CA	603.	0004.	0.	0000.	SIGMA CUBED	2317	04415
04416	FD	024000	003572	103.	0053.	FD	801.	0004.	0.	0000.	315	2318	04416
04417	FM	026000	003600	103.	0054.	FM	801.	0010.	0.	0000.	3	2319	04417
04420	ST	060100	011124	103.	0055.	ST	603.	0012.	0.	0000.		2320	04420
04421	FR	030000	011122	103.	0056.	FR	603.	0010.	0.	0000.		2321	04421
04422	LR	076500	000043	103.	0057.	LR	0.	0035.	0.	0000.		2322	04422
04423	FM	026000	002005	103.	0058.	FM	1.	0029.	0.	0000.	T	2323	04423
04424	FD	024000	003703	103.	0058.	FD	802.	0037.	0.	0000.	SYMMETRY NUMBER	2324	04424
04425	SQ	-060000	011120	103.	0059.	SQ	603.	0008.	0.	0000.	Q PRIME, ROTATION	2325	04425
04426	CA	050000	003570	103.	0060.	CA	801.	0002.	0.	0000.	2	2326	04426
04427	FD	024000	011131	103.	0061.	FD	603.	0001.	0.	0000.	SIGMA	2327	04427
04430	SQ	-060000	011122	103.	0062.	SQ	603.	0010.	0.	0000.		2328	04430
04431	LQ	056000	011124	103.	0063.	LQ	603.	0012.	0.	0000.		2329	04431
04432	FM	026000	003570	103.	0064.	FM	801.	0002.	0.	0000.	2	2330	04432
04433	FR	030000	011123	103.	0065.	FR	603.	0011.	0.	0000.		2331	04433
04434	FA	030000	011122	103.	0066.	FA	603.	0010.	0.	0000.		2332	04434
04435	LR	076500	000043	103.	0067.	LR	0.	0035.	0.	0000.		2333	04435
04436	FM	026000	011116	103.	0068.	FM	603.	0006.	0.	0000.	T SQ.	2334	04436
04437	FD	024000	003703	103.	0068.	FD	802.	0037.	0.	0000.	SYMMETRY NUMBER	2335	04437
04440	SQ	-060000	011121	103.	0069.	SQ	603.	0009.	0.	0000.	Q. DUBL PRIME, ROTATION	2336	04440
04441	T	002000	004456	103.	0070.	T	105.	0000.	0.	0000.	CALC. ELECTRONIC FNS.	2337	04441

04456	CR	050000	103702	105.	0000.	CR	802.	0035.	A	0.	0000.	T SUE EYE	2350	04456
04457	FD	024000	002005	105.	0001.	FD	603.	0001.		0.	0000.	TEMP	2351	04457
04460	FM	026000	003571	105.	0002.	FM	801.	0003.		0.	0000.	HC/K	2352	04460
04461	ST	060100	011127	105.	0003.	ST	604.	0000.		0.	0000.		2353	04461
04462	CS	050200	011127	105.	0004.	CS	604.	0000.		0.	0000.		2354	04462
04463	TSX	007400	003410	105.	0005.	TSX	703.	0000.	C	0.	0000.	EXPON	2355	04463
04464	ST	060100	011130	105.	0006.	ST	604.	0001.		0.	0000.	STORE ZERO	2356	04464
04465	ST	060100	011130	105.	0007.	ST	604.	0001.		0.	0000.		2357	04465
04466	LQ	056000	103644	105.	0008.	LQ	802.	0006.	A	0.	0000.	G SUB EYE, ELECTRONIC	2358	04466
04467	FM	026000	011130	105.	0009.	FM	604.	0001.		0.	0000.		2359	04467
04470	ST	060100	011131	105.	0010.	ST	604.	0002.		0.	0000.	Q, ELECT.	2360	04470
04471	LQ	056000	011127	105.	0011.	LQ	604.	0000.		0.	0000.		2361	04471
04472	FM	026000	002005	105.	0012.	FM	1.	0029.		0.	0000.	T	2362	04472
04473	CHS	076000	000002	105.	0013.	CHS	0.	0000.		0.	0000.		2363	04473
04474	ST	060100	011127	105.	0014.	ST	604.	0000.		0.	0000.		2364	04474
04475	LR	076500	000043	105.	0015.	LR	0.	0035.		0.	0000.		2365	04475
04476	FM	026000	011131	105.	0016.	FM	604.	0002.		0.	0000.	Q	2366	04476
04477	ST	060100	011132	105.	0017.	ST	604.	0003.		0.	0000.	Q PRIME, ELECTRONIC	2367	04477
04500	LR	076500	000043	105.	0018.	LR	0.	0035.		0.	0000.		2368	04500
04501	FM	026000	011127	105.	0019.	FM	604.	0000.		0.	0000.		2369	04501
04502	ST	060100	011133	105.	0020.	ST	604.	0004.		0.	0000.	Q DUBL PRIME, ELECTR.	2370	04502
04503	TL	-076000	000141	105.	0021.	TL	0.	0097.		0.	0000.	TEST LIGHT NO. 1	2371	04503
04504	T	002000	004507	103.	0022.	T	2.	0025.		0.	0000.		2372	04504
04505	CA	050000	003600	105.	0023.	CA	801.	0010.		0.	0000.	3	2373	04505
04506	ST	060100	103644	105.	0024.	ST	802.	0006.	A	0.	0000.	RESTORE ORIGINAL G-EL	2374	04506
04507	TL	-076000	000142	105.	0025.	TL	0.	0098.		0.	0000.	TEST LIGHT NO. 2	2375	04507
04510	T	002000	004514	105.	0026.	T	2.	0030.		0.	0000.		2376	04510
04511	CA	050000	103644	105.	0027.	CA	802.	0006.	A	0.	0000.	G, ELECTRONIC	2377	04511
04512	FD	024000	003570	105.	0028.	FD	801.	0002.		0.	0000.	2	2378	04512
04513	SR	-060000	103644	105.	0029.	SR	802.	0006.	A	0.	0000.	RESTORE ORIGINAL G-EL	2379	04513
04514	SE	076000	000161	105.	0030.	SE	0.	0113.		0.	0000.	TEST SENSE SWITCH 1	2380	04514
04515	T	002000	004521	105.	0031.	T	106.	0000.		0.	0000.	CALC CORRECTION TERMS	2381	04515
04516	T	002000	012310	105.	0032.	T	646.	0042.		0.	0000.	STORE 1, FOR CORR. 1	2382	04516

-42-

04521	CA	050000	103720	106.	0000.	CA	802.	0050.	A	0.	0000.	D	2385	04521
04522	FD	024000	011111	106.	0001.	FD	603.	0001.		0.	0000.	SIGMA	2386	04522
04523	FM	026000	003570	106.	0002.	FM	801.	0002.		0.	0000.	2	2387	04523
04524	FD	024000	011111	106.	0003.	FD	603.	0001.		0.	0000.	SIGMA	2388	04524
04525	FM	026000	003571	106.	0004.	FM	801.	0003.		0.	0000.	HC/K	2389	04525
04526	FD	024000	002005	106.	0005.	FD	1.	0029.		0.	0000.	T	2390	04526
04527	SR	-060000	011141	106.	0006.	SR	605.	0000.		0.	0000.	RHO T	2391	04527
04530	CS	050200	011141	106.	0010.	CS	605.	0000.		0.	0000.	RHO T	2392	04530
04531	LR	076500	000043	106.	0011.	LR	0.	0035.		0.	0000.		2393	04531
04532	FM	026000	002005	106.	0012.	FM	1.	0029.		0.	0000.	T	2394	04532
04533	ST	060100	011142	106.	0013.	ST	605.	0001.		0.	0000.	Q PRIME, STRETCH	2395	04533
04534	CHS	076000	000002	106.	0013.1	CHS	0.	0000.		0.	0000.		2396	04534
04535	LR	076500	000043	106.	0014.	LR	0.	0035.		0.	0000.		2397	04535
04536	FM	026000	002005	106.	0015.	FM	1.	0029.		0.	0000.		2398	04536
04537	LR	076500	000043	106.	0016.	LR	0.	0035.		0.	0000.		2399	04537
04540	FM	026000	003570	106.	0017.	FM	801.	0002.		0.	0000.		2400	04540
04541	ST	060100	011143	106.	0018.	ST	605.	0002.		0.	0000.	Q DUBL PRIME, STRETCH	2401	04541
04542	CA	050000	003776	106.	0018.1	CA	804.	0016.		0.	0000.	2 TIMES 10 TO - 9	2402	04542
04543	FS	030200	011073	106.	0018.2	FS	601.	0002.		0.	0000.	E TO - 4	2403	04543
04544	TP	012000	004557	106.	0018.3	TP	2.	0026.		0.	0000.		2404	04544
04545	CA	050000	003567	106.	0019.	CA	801.	0001.		0.	0000.	1	2405	04545
04546	FD	024000	011073	106.	0020.	FD	601.	0002.		0.	0000.	E TO - 11	2406	04546

04547	SQ	-060000	011102	106.	0021.	SQ	601.	0009.	0.	0000.		2407	04547
04550	CR	050000	011102	106.	0022.	CR	601.	0009.	0.	0000.		2408	04550
04551	FS	030200	003567	106.	0023.	FS	801.	0001.	0.	0000.	1	2409	04551
04552	ST	060100	011103	106.	0024.	ST	601.	0010.	0.	0000.	E TO U MINUS 1	2410	04552
04553	LR	076500	000043	106.	0024.1	LR	0.	0035.	0.	0000.		2411	04553
04554	FM	026000	011103	106.	0024.2	FM	601.	0010.	0.	0000.		2412	04554
04555	ST	060100	011104	106.	0024.3	ST	601.	0011.	0.	0000.	E TO U MINUS 1 SQ.	2413	04555
04556	T	002000	012226	106.	0025.	T	646.	0000.	0.	0000.	CALC. EXTRA TERMS	2414	04556
04557	CA	050000	003564	106.	0025.	CA	800.	8013.	0.	0000.	10 TO NINTH POWER	2415	04557
04560	ST	060100	011102	106.	0027.	ST	601.	0009.	0.	0000.		2416	04560
04561	T	002000	004550	106.	0028.	T	2.	0022.	0.	0000.	CONTINUE CALC.	2417	04561

04564	CA	050000	103674	107.	0000.	CA	802.	0030.	A	0.	0000.	ALPHA	2420	04564
04565	FD	024000	011110	107.	0001.	FD	603.	0000.	0.	0000.	B ZERO	2421	04565	
04566	SQ	-060000	011153	107.	0002.	SQ	606.	0000.	0.	0000.	DELTA	2422	04566	
04567	CA	050000	011153	107.	0002.1	CA	606.	0000.	0.	0000.		2423	04567	
04570	FD	024000	011103	107.	0003.	FD	601.	0010.	0.	0000.	E TO U -1	2424	04570	
04571	SQ	-060000	011154	107.	0004.	SQ	606.	0001.	0.	0000.		2425	04571	
04572	CS	050200	011153	107.	0008.	CS	606.	0000.	0.	0000.	DELTA	2426	04572	
04573	FD	024000	011103	107.	0009.	FD	601.	0010.	0.	0000.		2427	04573	
04574	FM	026000	011072	107.	0010.	FM	601.	0001.	0.	0000.	U	2428	04574	
04575	FD	024000	011103	107.	0011.	FD	601.	0010.	0.	0000.		2429	04575	
04576	FM	026000	011102	107.	0012.	FM	601.	0009.	0.	0000.	E TO U	2430	04576	
04577	LR	076500	000043	107.	0012.1	LR	0.	0035.	0.	0000.		2431	04577	
04600	FM	026000	002005	107.	0012.2	FM	1.	0029.	0.	0000.	T	2432	04600	
04601	ST	060100	011155	107.	0013.	ST	606.	0002.	0.	0000.	Q PRIME,V-R	2433	04601	
04602	LQ	056000	011155	107.	0014.	LQ	606.	0002.	0.	0000.		2434	04602	
04603	FM	026000	011072	107.	0015.	FM	601.	0001.	0.	0000.	U	2435	04603	
04604	LR	076500	000043	107.	0015.1	LR	0.	0035.	0.	0000.		2436	04604	
04605	FM	026000	002005	107.	0015.2	FM	1.	0029.	0.	0000.	T	2437	04605	
04606	ST	060100	011156	107.	0016.	ST	606.	0003.	0.	0000.	1ST TERM,Q DUBL PRIME	2438	04606	
04607	LQ	056000	011155	107.	0017.	LQ	606.	0002.	0.	0000.		2439	04607	
04610	FM	026000	003570	107.	0018.	FM	801.	0002.	0.	0000.	2	2440	04610	
04611	FD	024000	011103	107.	0019.	FD	601.	0010.	0.	0000.	E TO U -1	2441	04611	
04612	FM	026000	011072	107.	0020.	FM	601.	0001.	0.	0000.	U	2442	04612	
04613	LR	076500	000043	107.	0020.1	LR	0.	0035.	0.	0000.		2443	04613	
04614	FM	026000	002005	107.	0020.2	FM	1.	0029.	0.	0000.	T	2444	04614	
04615	LR	076500	000043	107.	0021.	LR	0.	0035.	0.	0000.		2445	04615	
04616	FM	026000	011102	107.	0022.	FM	601.	0009.	0.	0000.	E TO U	2446	04616	
04617	CHS	076000	000002	107.	0022.1	CHS	0.	0000.	0.	0000.		2447	04617	
04620	FA	030000	011156	107.	0023.	FA	606.	0003.	0.	0000.		2448	04620	
04621	ST	060100	011156	107.	0024.	ST	606.	0003.	0.	0000.	Q DUBL PRIME,V-R	2449	04621	
04622	T	002000	012246	107.	0025.	T	646.	0012.	0.	0000.	CALC. EXTRA TERMS	2450	04622	

04641	LQ	056000	103726	108.	0000.	LQ	802.	0056.	A	0.	0000.	Y OMEGA E	2455	04641
04642	FM	026000	003615	108.	0001.	FM	301.	0023.	0.	0000.	13/4	2456	04642	
04643	CHS	076000	000002	108.	0002.	CHS	0.	0000.	0.	0000.		2457	04643	
04644	FA	030000	103666	108.	0003.	FA	802.	0024.	A	0.	0000.	X OMEGA E	2458	04644
04645	FA	030000	103666	108.	0004.	FA	802.	0024.	A	0.	0000.		2459	04645
04646	FD	024000	002005	108.	0005.	FD	1.	0029.	0.	0000.	T	2470	04646	
04647	FM	026000	003571	108.	0006.	FM	801.	0003.	0.	0000.	HC/K.	2471	04647	
04650	ST	060100	011161	108.	0007.	ST	607.	0001.	0.	0000.	ANHARMONICITY CORR.	2472	04650	
04651	CA	050000	011161	108.	0008.	CA	607.	0001.	0.	0000.		2473	04651	

04652	FD	024000	011104	108.	0009.	FD	601.	0011.	0.	0000.	CE TO U)-1 SQUARED	2474	04652
04653	SO	-060000	011162	108.	0010.	SO	607.	0002.	0.	0000.		2475	04653
04654	LQ	056000	011161	108.	0013.1	LQ	607.	0001.	0.	0000.	ANHARMONICITY CORR.	2476	04654
04655	FM	026000	002005	108.	0013.2	FM	1.	0029.	0.	0000.	T	2477	04655
04656	ST	060100	011163	108.	0014.	ST	607.	0003.	0.	0000.	B PRIME	2478	04656
04657	ZS	060000	011164	108.	0015.	ZS	607.	0004.	0.	0000.	B DUBL PRIME	2479	04657
04660	LQ	056000	003571	108.	0016.	LQ	601.	0003.	0.	0000.	HC/K	2480	04660
04661	FM	026000	003570	108.	0017.	FM	601.	0002.	0.	0000.	2	2481	04661
04662	LR	076500	000043	108.	0018.	LR	0.	0035.	0.	0000.		2482	04662
04663	FM	026000	011075	108.	0019.	FM	601.	0004.	0.	0000.	NU	2483	04663
04664	LR	076500	000043	108.	0020.	LR	0.	0035.	0.	0000.		2484	04664
04665	FM	026000	011102	108.	0021.	FM	601.	0009.	0.	0000.	E TO U	2485	04665
04666	LR	076500	000043	108.	0022.	LR	0.	0035.	0.	0000.		2486	04666
04667	FM	026000	011103	108.	0023.	FM	601.	0010.	0.	0000.	CE TO U)-1	2487	04667
04670	ST	060100	011165	108.	0024.	ST	607.	0005.	0.	0000.	A PRIME	2488	04670
04671	CR	050000	011103	108.	0025.	CR	601.	0010.	0.	0000.		2489	04671
04672	FR	030000	011102	108.	0026.	FR	601.	0009.	0.	0000.	E TO U	2490	04672
04673	LP	076500	000043	108.	0027.	LP	0.	0035.	0.	0000.		2491	04673
04674	FM	026000	011102	108.	0028.	FM	601.	0009.	0.	0000.		2492	04674
04675	LR	076500	000043	108.	0029.	LR	0.	0035.	0.	0000.		2493	04675
04676	FM	026000	011072	108.	0030.	FM	601.	0001.	0.	0000.	U	2494	04676
04677	LR	076500	000043	108.	0030.1	LR	0.	0035.	0.	0000.		2495	04677
04700	FM	026000	002005	108.	0031.	FM	1.	0029.	0.	0000.	T	2496	04700
04701	LR	076500	000043	108.	0031.1	LR	0.	0035.	0.	0000.		2497	04701
04702	FM	026000	011072	108.	0032.	FM	601.	0001.	0.	0000.		2498	04702
04703	LR	076500	000043	108.	0032.1	LR	0.	0035.	0.	0000.		2499	04703
04704	FM	026000	002005	108.	0033.	FM	1.	0029.	0.	0000.	T	2500	04704
04705	LP	076500	000043	108.	0033.1	LP	0.	0035.	0.	0000.		2501	04705
04706	FM	026000	003570	108.	0034.	FM	607.	0002.	0.	0000.	2	2502	04706
04707	ST	060100	011166	108.	0035.	ST	607.	0006.	0.	0000.	A DUBL PRIME	2503	04707
04710	LQ	056000	011104	108.	0035.1	LQ	601.	0011.	0.	0000.	A	2504	04710
04711	FM	026000	011104	108.	0035.2	FM	601.	0011.	0.	0000.	A	2505	04711
04712	ST	060100	011105	108.	0035.3	ST	601.	0012.	0.	0000.	A SQUARE	2506	04712
04713	LQ	056000	011161	108.	0036.	LQ	607.	0001.	0.	0000.	B	2507	04713
04714	FM	026000	011165	108.	0037.	FM	607.	0005.	0.	0000.	A PRIME	2508	04714
04715	ST	060100	011167	108.	0038.	ST	607.	0007.	0.	0000.		2509	04715
04716	LQ	056000	011163	108.	0039.	LQ	607.	0003.	0.	0000.	B PRIME	2510	04716
04717	FM	026000	011104	108.	0040.	FM	601.	0011.	0.	0000.	A	2511	04717
04720	FS	030200	011167	108.	0041.	FS	607.	0007.	0.	0000.		2512	04720
04721	FD	024000	011105	108.	0042.	FD	601.	0012.	0.	0000.	A SQUARE	2513	04721
04722	SR	-060000	011167	108.	0044.	SR	607.	0007.	0.	0000.	B PRIME, ANHARM.	2514	04722
04723	LQ	056000	011166	108.	0048.	LQ	607.	0006.	0.	0000.	A DUBL PRIME	2515	04723
04724	FM	026000	011161	108.	0049.	FM	607.	0001.	0.	0000.	B	2516	04724
04725	LR	076500	000043	108.	0050.	LR	0.	0035.	0.	0000.		2517	04725
04726	FM	026000	011104	108.	0051.	FM	601.	0011.	0.	0000.	A	2518	04726
04727	ST	060100	011170	108.	0052.	ST	607.	0008.	0.	0000.		2519	04727
04730	LQ	056000	011165	108.	0053.	LQ	607.	0005.	0.	0000.	A PRIME	2520	04730
04731	FM	026000	011165	108.	0054.	FM	607.	0005.	0.	0000.		2521	04731
04732	LR	076500	000043	108.	0055.	LR	0.	0035.	0.	0000.		2522	04732
04733	FM	026000	011161	108.	0056.	FM	607.	0001.	0.	0000.	B	2523	04733
04734	ST	060100	011171	108.	0057.	ST	607.	0009.	0.	0000.		2524	04734
04735	LQ	056000	011163	108.	0058.	LQ	607.	0003.	0.	0000.	B PRIME	2525	04735
04736	FM	026000	011165	108.	0058.1	FM	607.	0009.	0.	0000.	A PRIME	2526	04736
04737	LR	076500	000043	108.	0058.2	LR	0.	0035.	0.	0000.		2527	04737
04740	FM	026000	011104	108.	0059.3	FM	601.	0011.	0.	0000.	A	2528	04740
04741	CHS	076000	000002	108.	0059.4	CHS	0.	0000.	0.	0000.		2529	04741
04742	FR	030000	011171	108.	0059.5	FR	607.	0009.	0.	0000.		2530	04742

04743	LR	076500	000043	108.	0058.6	LR	0.	0035.	0.	0000.		2531	04743
04744	FM	026000	003570	108.	0058.7	FM	801.	0002.	0.	0000.	2	2532	04744
04745	FS	030200	011170	108.	0058.8	FS	607.	0008.	0.	0000.		2533	04745
04746	FD	024000	011105	108.	0059.	FD	601.	0012.	0.	0000.	A SQ	2534	04746
04747	SQ	-060000	011170	108.	0060.	SQ	607.	0008.	0.	0000.		2535	04747
04750	CA	050000	011170	108.	0061.	CA	607.	0008.	0.	0000.		2536	04750
04751	FD	024000	011104	108.	0062.	FD	601.	0011.	0.	0000.	A	2537	04751
04752	SQ	-060000	011170	108.	0063.	SQ	607.	0008.	0.	0000.	Q DUBL PRIME, ANHARM.	2538	04752
04753	T	002000	012266	108.	0064.	T	646.	0024.	0.	0000.	CALC. EXTRA TERMS	2539	04753

04766	CA	050000	002006	109.	0000.	CA	1.	0030.	0.	0000.	FPEE ENERGY	2550	04766
04767	ST	060100	005011	109.	0001.	ST	2.	0016.	0.	0000.		2551	04767
04770	CA	050000	002007	109.	0002.	CA	1.	0031.	0.	0000.	ENTHALPY	2552	04770
04771	ST	060100	005012	109.	0003.	ST	2.	0017.	0.	0000.		2553	04771
04772	CA	050000	002010	109.	0004.	CA	1.	0032.	0.	0000.	ENTROPY	2554	04772
04773	ST	060100	005013	109.	0005.	ST	2.	0018.	0.	0000.		2555	04773
04774	CA	050000	002011	109.	0006.	CA	1.	0033.	0.	0000.	HEAT CAPACITY.	2556	04774
04775	ST	060100	005014	109.	0007.	ST	2.	0019.	0.	0000.		2557	04775
04776	SE	076000	000162	109.	0007.1	SE	0.	0114.	0.	0000.	TEST S.S. 2	2558	04776
04777	T	002000	005001	109.	0007.2	T	2.	0008.	0.	0000.		2559	04777
05000	T	002000	005015	109.	0007.3	T	2.	0020.	0.	0000.		2560	05000
05001	TSX	007400	*02114	109.	0008.	TSX	700.	0000.	0.	0000.	LAS 5 117 FXD PT PRIN	2561	05001
05002	SIX	-203744	011052	109.	0009.	SIX	507.	0000.	0.	2020.	TEMPERATURE	2562	05002
05003	SIX	-211660	005011	109.	0010.	SIX	2.	0016.	0.	5040.		2563	05003
05004	SIX	-211704	005012	109.	0011.	SIX	2.	0017.	0.	5060.		2564	05004
05005	SIX	-211730	005013	109.	0012.	SIX	2.	0018.	0.	5080.		2565	05005
05006	SIX	-211754	005014	109.	0012.	SIX	2.	0019.	0.	5100.		2566	05006
05007	PDM	100000	000000	109.	0014.	PDM	0.	0000.	0.	0000.		2567	05007
05010	T	002000	005036	109.	0015.	T	110.	0000.	0.	0000.	INCREASE TEMP	2568	05010
05011	H	000000	000000	109.	0016.	H	0.	0000.	0.	0000.		2569	05011
05012	H	000000	000000	109.	0017.	H	0.	0000.	0.	0000.		2570	05012
05013	H	000000	000000	109.	0018.	H	0.	0000.	0.	0000.		2571	05013
05014	H	000000	000000	109.	0019.	H	0.	0000.	0.	0000.		2572	05014
05015	CA	050000	005011	109.	0020.	CA	2.	0016.	0.	0000.		2573	05015
05016	FD	024000	003547	109.	0021.	FD	300.	0000.	0.	0000.	R	2574	05016
05017	SQ	-060000	005011	109.	0022.	SQ	2.	0016.	0.	0000.		2575	05017
05020	CA	050000	005012	109.	0023.	CA	2.	0017.	0.	0000.		2576	05020
05021	FD	024000	003547	109.	0024.	FD	300.	0000.	0.	0000.	R	2577	05021
05022	SQ	-060000	005012	109.	0025.	SQ	2.	0017.	0.	0000.		2578	05022
05023	CA	050000	005013	109.	0026.	CA	2.	0018.	0.	0000.		2579	05023
05024	FD	024000	003547	109.	0027.	FD	300.	0000.	0.	0000.	R	2580	05024
05025	SQ	-060000	005013	109.	0028.	SQ	2.	0018.	0.	0000.		2581	05025
05026	CA	050000	005014	109.	0029.	CA	2.	0019.	0.	0000.		2582	05026
05027	FD	024000	003547	109.	0030.	FD	300.	0000.	0.	0000.	P	2583	05027
05030	SQ	-060000	005014	109.	0031.	SQ	2.	0019.	0.	0000.		2584	05030
05031	T	002000	005001	109.	0032.	T	2.	0008.	0.	0000.	PRINT	2585	05031

05036	CR	050000	011052	110.	0000.	CR	507.	0000.	0.	0000.	T, TEMPORARY	2590	05036
05037	FS	030200	011170	110.	0001.	FS	607.	0008.	0.	0000.	250 DEGREES	2591	05037
05040	TM	-012000	005056	110.	0002.	TM	2.	0016.	0.	0000.	T LESS 250	2592	05040
05041	CA	050000	011052	110.	0003.	CA	507.	0000.	0.	0000.	T	2593	05041

05042	FS	030200	003746	110.	0004.	FS	803.	0002.	0.	0000.	298.16	2594	05042
05043	TM	-012000	005062	110.	0005.	TM	2.	0020.	0.	0000.	T EQUAL 250	2595	05043
05044	CA	050000	011052	110.	0006.	CA	507.	0000.	0.	0000.	T	2596	05044
05045	FS	030200	003746	110.	0007.	FS	803.	0002.	0.	0000.		2597	05045
05046	TZ	010000	005065	110.	0008.	TZ	2.	0023.	0.	0000.		2598	05046
05047	CA	050000	011052	110.	0009.	CA	507.	0000.	0.	0000.	T	2599	05047
05050	FA	030000	003750	110.	0010.	FA	803.	0004.	0.	0000.	INC T BY 100	2600	05050
05051	ST	060100	002005	110.	0011.	ST	1.	0029.	0.	0000.		2601	05051
05052	FS	030200	003752	110.	0012.	FS	803.	0006.	0.	0000.	5010 DEG	2602	05052
05053	TP	012000	005070	110.	0013.	TP	2.	0026.	0.	0000.		2603	05053
05054	CA	050000	002005	110.	0014.	CA	1.	0029.	0.	0000.		2604	05054
05055	T	002000	004216	110.	0015.	T	101.	0002.	0.	0000.	RECYCLE	2605	05055
05056	CA	050000	011052	110.	0016.	CA	507.	0000.	0.	0000.	T	2606	05056
05057	FA	030000	003745	110.	0017.	FA	803.	0001.	0.	0000.	INC T BY 50	2607	05057
05060	ST	060100	002005	110.	0018.	ST	1.	0029.	0.	0000.		2608	05060
05061	T	002000	004216	110.	0019.	T	101.	0002.	0.	0000.	RECYCLE	2609	05061
05062	CA	050000	003746	110.	0020.	CA	803.	0002.	0.	0000.	298.16	2610	05062
05063	ST	060100	002005	110.	0021.	ST	1.	0029.	0.	0000.		2611	05063
05064	T	002000	004216	110.	0022.	T	101.	0002.	0.	0000.	RECYCLE	2612	05064
05065	CA	050000	003747	110.	0023.	CA	803.	0003.	0.	0000.	300	2613	05065
05066	ST	060100	002005	110.	0024.	ST	1.	0029.	0.	0000.		2614	05066
05067	T	002000	004216	110.	0025.	T	101.	0002.	0.	0000.	RECYCLE	2615	05067
05070	RD	076200	000361	110.	0026.	RD	0.	0241.	0.	0000.		2616	05070
05071	SE	076000	000361	110.	0027.	SE	0.	0241.	0.	0000.	SKIP PAGE	2617	05071
05072	SDX	-053400	405077	110.	0028.	SDX	2.	0032.	C	0.0000.	62	2618	05072
05073	ZS	060000	403736	110.	0029.	ZS	802.	0064.	C	0.0000.	STORE ZEROS	2619	05073
05074	TX	200001	405073	110.	0030.	TX	2.	0029.	C	0.0001.		2620	05074
05075	SE	076000	000140	110.	0030.1	SE	0.	0096.	C	0.0000.	TURN OFF ALL LIGHTS	2621	05075
05076	T	002000	002760	110.	0031.	T	701.	0010.	0.	0000.	DECIMAL LOAD	2622	05076
05077		000100	000000	110.	0032.		0.	0000.	0.	0064.		2623	05077

05101	LQ	056000	103712	200.	0000.	LQ	802.	0044.	A	0.0000.	LAMBDA	2625	05101
05102	FM	026000	103712	200.	0001.	FM	802.	0044.	A	0.0000.		2626	05102
05103	ST	060100	011172	200.	0002.	ST	608.	0000.		0.0000.	SQ.	2627	05103
05104	LQ	056000	103712	200.	0003.	LQ	802.	0044.	A	0.0000.		2628	05104
05105	FM	026000	003570	200.	0004.	FM	801.	0002.		0.0000.	2	2629	05105
05106	FA	030000	003567	200.	0005.	FA	801.	0001.		0.0000.	1	2630	05106
05107	ST	060100	011173	200.	0006.	ST	608.	0001.		0.0000.		2631	05107
05110	LQ	056000	011110	200.	0007.	LQ	603.	0000.		0.0000.	B	2632	05110
05111	FM	026000	011110	200.	0008.	FM	603.	0000.		0.0000.		2633	05111
05112	ST	060100	011174	200.	0009.	ST	608.	0002.		0.0000.	SQ.	2634	05112
05113	LQ	056000	011110	200.	0010.	LQ	603.	0000.		0.0000.	B	2635	05113
05114	FM	026000	103734	200.	0011.	FM	802.	0062.	A	0.0000.	A	2636	05114
05115	LR	076500	000043	200.	0012.	LR	0.	0035.		0.0000.		2637	05115
05116	FM	026000	003577	200.	0013.	FM	801.	0009.		0.0000.	4	2638	05116
05117	ST	060100	011175	200.	0014.	ST	608.	0003.		0.0000.	4AB	2639	05117
05120	LQ	056000	103734	200.	0015.	LQ	802.	0062.	A	0.0000.	A	2640	05120
05121	FM	026000	103734	200.	0016.	FM	802.	0062.	A	0.0000.		2641	05121
05122	ST	060100	011176	200.	0017.	ST	608.	0004.		0.0000.	SQ.	2642	05122
05123	FS	030200	011175	200.	0018.	FS	608.	0003.		0.0000.		2643	05123
05124	LR	076500	000043	200.	0019.	LR	0.	0035.		0.0000.		2644	05124
05125	FM	026000	011172	200.	0020.	FM	608.	0000.		0.0000.	LAMBDA SQ.	2645	05125
05126	ST	060100	011177	200.	0021.	ST	608.	0005.		0.0000.	(A SQ.-4AB) LAMBDA SQ	2646	05126



05127	LQ	056000	011110	200.	0022.	LQ	603.	0000.	0.	0000.	B	2647	05127
05130	FM	026000	003570	200.	0023.	FM	801.	0002.	0.	0000.	2	2648	05130
05131	ST	060100	011200	200.	0024.	ST	608.	0006.	0.	0000.	2B	2649	05131
05132	LQ	056000	011174	200.	0025.	LQ	608.	0002.	0.	0000.	B SQ.	2650	05132
05133	FM	026000	003577	200.	0026.	FM	801.	0009.	0.	0000.	4	2651	05133
05134	ST	060100	011201	200.	0027.	ST	608.	0007.	0.	0000.		2652	05134
05135	CA	050000	011177	200.	0028.	CA	608.	0005.	0.	0000.		2653	05135
05136	FD	024000	011201	200.	0029.	FD	608.	0007.	0.	0000.		2654	05136
05137	SQ	-060000	011202	200.	0030.	SQ	608.	0008.	0.	0000.		2655	05137
05140	CR	050000	003607	200.	0031.	CR	801.	0017.	0.	0000.	1/4	2656	05140
05141	FR	030000	011202	200.	0032.	FR	608.	0008.	0.	0000.		2657	05141
05142	ST	060100	011203	200.	0033.	ST	608.	0009.	0.	0000.	LITTLE A	2658	05142
05143	CA	050000	103644	200.	0034.	CA	802.	0006.	A	0.0000.	G,ELECTRONIC	2659	05143
05144	FS	030200	003570	200.	0035.	FS	801.	0002.	0.	0000.	2	2660	05144
05145	TNZ	-010000	006774	200.	0036.	TNZ	300.	0000.	0.	0000.	TRIPLET STATE	2661	05145
05146	CR	050000	103712	200.	0037.	CR	802.	0044.	A	0.0000.	LAMBDA	2662	05146
05147	FS	030200	003561	200.	0038.	FS	800.	0010.	0.	0000.	2.98	2663	05147
05150	TP	012000	005236	200.	0039.	TP	201.	0038.	0.	0000.	GAMMA STATE	2664	05150
05151	CR	050000	103712	200.	0040.	CR	802.	0044.	A	0.0000.		2665	05151
05152	FS	030200	003547	200.	0041.	FS	800.	0000.	0.	0000.	1.98	2666	05152
05153	TP	012000	005213	200.	0042.	TP	201.	0019.	0.	0000.	DELTA STATE	2667	05153
05154	T	002000	005170	200.	0043.	T	201.	0000.	0.	0000.	PI STATE	2668	05154

05170	LQ	056000	011174	201.	0000.	LQ	608.	0002.	0.	0000.	B SQ.	2680	05170
05171	FM	026000	003577	201.	0001.	FM	801.	0009.	0.	0000.	4	2681	05171
05172	FR	030000	011177	201.	0002.	FR	608.	0005.	0.	0000.		2682	05172
05173	TSX	007400	403516	201.	0003.	TSX	704.	0000.	C	0.0000.	SQ.ROOT	2683	05173
05174	HP	042000	000000	201.	0004.	HP	0.	0000.	0.	0000.		2684	05174
05175	FD	024000	011200	201.	0005.	FD	608.	0006.	0.	0000.	2B	2685	05175
05176	SQ	-060000	011211	201.	0006.	SQ	609.	0000.	0.	0000.		2686	05176
05177	CR	050000	011173	201.	0007.	CR	609.	0001.	0.	0000.	2 LAMBDA PLUS ONE	2687	05177
05200	FD	024000	003577	201.	0008.	FD	801.	0009.	0.	0000.	4	2688	05200
05201	SQ	-060000	011212	201.	0009.	SQ	609.	0001.	0.	0000.		2689	05201
05202	CR	050000	011212	201.	0010.	CR	609.	0001.	0.	0000.		2690	05202
05203	FS	030200	011211	201.	0011.	FS	609.	0000.	0.	0000.		2691	05203
05204	ST	060100	011213	201.	0012.	ST	609.	0002.	0.	0000.	GAMMA ONE	2692	05204
05205	LQ	056000	011213	201.	0013.	LQ	609.	0002.	0.	0000.		2693	05205
05206	FM	026000	011111	201.	0014.	FM	603.	0001.	0.	0000.	SIGMA	2694	05206
05207	CHS	076000	000002	201.	0015.	CHS	0.	0000.	0.	0000.		2695	05207
05210	ST	060100	011216	201.	0016.	ST	609.	0005.	0.	0000.		2696	05210
05211	ST	060100	011213	201.	0017.	ST	609.	0002.	0.	0000.	- GAMMA SIGMA ONE	2697	05211
05212	T	002000	005276	201.	0018.	T	202.	0000.	0.	0000.	CALC. G.S. SUM	2698	05212
05213	LQ	056000	011174	201.	0019.	LQ	608.	0002.	0.	0000.	B SQ.	2699	05213
05214	FM	026000	003610	201.	0020.	FM	801.	0018.	0.	0000.	16	2700	05214
05215	FR	030000	011177	201.	0021.	FR	608.	0005.	0.	0000.		2701	05215
05216	TSX	007400	403516	201.	0022.	TSX	704.	0000.	C	0.0000.	SQ.ROOT	2702	05216
05217	HP	042000	000000	201.	0023.	HP	0.	0000.	0.	0000.		2703	05217
05220	FD	024000	011200	201.	0024.	FD	608.	0006.	0.	0000.	2B	2704	05220
05221	SQ	-060000	011211	201.	0025.	SQ	609.	0000.	0.	0000.		2705	05221
05222	CR	050000	011173	201.	0026.	CR	608.	0001.	0.	0000.	2 LAMBDA PLUS ONE	2706	05222
05223	FD	024000	003577	201.	0027.	FD	801.	0009.	0.	0000.	4	2707	05223
05224	SQ	-060000	011212	201.	0028.	SQ	609.	0001.	0.	0000.		2708	05224
05225	CR	050000	011212	201.	0029.	CR	609.	0000.	0.	0000.		2709	05225

05226	FS	030200	011211	201.	0030.	FS	609.	0000.	0.	0000.		2710	05226	
05227	ST	060100	011214	201.	0031.	ST	609.	0003.	0.	0000.	GAMMA TWO	2711	05227	
05230	LR	076500	000043	201.	0032.	LR	0.	0035.	0.	0000.		2712	05230	
05231	FM	026000	011111	201.	0033.	FM	603.	0001.	0.	0000.	SIGMA	2713	05231	
05232	CHS	076000	000002	201.	0034.	CHS	0.	0000.	0.	0000.		2714	05232	
05233	ST	060100	011214	201.	0035.	ST	609.	0003.	0.	0000.	GAMMA SIGMA TWO	2715	05233	
05234	ST	060100	011217	201.	0036.	ST	609.	0006.	0.	0000.		2716	05234	
05235	T	002000	005170	201.	0037.	T	2.	0000.	0.	0000.	CALC. G.S. ONE	2717	05235	
05236	LQ	056000	011174	201.	0038.	LQ	608.	0002.	0.	0000.	B SQ.	2718	05236	
05237	FM	026000	003611	201.	0039.	FM	801.	0019.	0.	0000.	36	2719	05237	
05240	FA	030000	011177	201.	0040.	FA	608.	0005.	0.	0000.		2720	05240	
05241	TSX	007400	403516	201.	0041.	TSX	704.	0000.	C	0.	0000.	SQ. ROOT	2721	05241
05242	HP	042000	000000	201.	0042.	HP	0.	0000.	0.	0000.		2722	05242	
05243	FD	024000	011200	201.	0043.	FD	608.	0006.	0.	0000.	2B	2723	05243	
05244	SQ	-060000	011211	201.	0044.	SQ	609.	0000.	0.	0000.		2724	05244	
05245	CA	050000	011173	201.	0045.	CA	608.	0001.	0.	0000.	2 LAMBDA PLUS ONE	2725	05245	
05246	FD	024000	003577	201.	0046.	FD	801.	0009.	0.	0000.	4	2726	05246	
05247	SQ	-060000	011212	201.	0047.	SQ	609.	0001.	0.	0000.		2727	05247	
05250	CA	050000	011212	201.	0048.	CA	609.	0001.	0.	0000.		2728	05250	
05251	FS	030200	011211	201.	0049.	FS	609.	0000.	0.	0000.		2729	05251	
05252	ST	060100	011215	201.	0050.	ST	609.	0004.	0.	0000.	GAMMA THREE	2730	05252	
05253	LR	076500	000043	201.	0051.	LR	0.	0035.	0.	0000.		2731	05253	
05254	FM	026000	011111	201.	0052.	FM	603.	0001.	0.	0000.	SIGMA	2732	05254	
05255	CHS	076000	000002	201.	0053.	CHS	0.	0000.	0.	0000.		2733	05255	
05256	ST	060100	011215	201.	0054.	ST	609.	0004.	0.	0000.	GAMMA SIGMA THREE	2734	05256	
05257	ST	060100	011220	201.	0055.	ST	609.	0007.	0.	0000.		2735	05257	
05260	T	002000	005213	201.	0056.	T	2.	0019.	0.	0000.	CALC G.S. TWO	2736	05260	
05276	CA	050000	103712	202.	0000.	CA	802.	0044.	A	0.	0000.	LAMBDA	2750	05276
05277	FS	030200	003561	202.	0001.	FS	800.	0010.	0.	0000.	2.98	2751	05277	
05300	TP	012000	005310	202.	0002.	TP	2.	0010.	0.	0000.		2752	05300	
05301	CA	050000	103712	202.	0003.	CA	802.	0044.	A	0.	0000.		2753	05301
05302	FS	030200	003547	202.	0004.	FS	800.	0000.	0.	0000.	1.98	2754	05302	
05303	TP	012000	005306	202.	0005.	TP	2.	0008.	0.	0000.		2755	05303	
05304	SDX	-053400	205316	202.	0006.	SDX	2.	0016.	B	0.	0000.		2756	05304
05305	T	002000	005312	202.	0007.	T	2.	0012.	0.	0000.		2757	05305	
05306	SDX	-053400	205317	202.	0008.	SDX	2.	0017.	B	0.	0000.		2758	05306
05307	T	002000	005342	202.	0009.	T	203.	0011.	0.	0000.		2759	05307	
05310	SDX	-053400	205320	202.	0010.	SDX	2.	0018.	B	0.	0000.		2760	05310
05311	T	002000	005327	202.	0011.	T	203.	0000.	0.	0000.		2761	05311	
05312	CA	050000	011216	202.	0012.	CA	609.	0005.	0.	0000.		2762	05312	
05313	ST	060100	011220	202.	0013.	ST	609.	0007.	0.	0000.		2763	05313	
05314	ZS	060000	011217	202.	0014.	ZS	609.	0006.	0.	0000.		2764	05314	
05315	T	002000	005327	202.	0015.	T	203.	0000.	0.	0000.		2765	05315	
05316		000001	000000	202.	0016.		0.	0000.	0.	0001.		2766	05316	
05317		000002	000000	202.	0017.		0.	0000.	0.	0002.		2767	05317	
05320		000003	000000	202.	0018.		0.	0000.	0.	0003.		2768	05320	

05327	CA	050000	011220	203.	0000.	CA	609.	0007.	0.	0000.	- GAMMA SIGMA	2775	05327
05330	TSX	007400	403410	203.	0001.	TSX	703.	0000.	C	0.	EXPONENTIAL	2776	05330
05331	HP	042000	000000	203.	0002.	HP	0.	0000.		0.		2777	05331
05332	ST	060100	211231	203.	0003.	ST	610.	0006.	E	0.	E TO - GAMMA SIGMA	2778	05332
05333	LR	076500	000043	203.	0004.	LR	0.	0035.		0.		2779	05333
05334	FM	026000	011220	203.	0005.	FM	609.	0007.		0.		2780	05334
05335	ST	060100	211412	203.	0006.	ST	615.	0039.	B	0.	E TO - G.S. PRIME	2781	05335
05336	LR	076500	000043	203.	0007.	LR	0.	0035.		0.		2782	05336
05337	FM	026000	011220	203.	0008.	FM	609.	0007.		0.		2783	05337
05340	ST	060100	211420	203.	0009.	ST	615.	0045.	B	0.	E TO - G.S. DUB PRIME	2784	05340
05341	TX	200001	205342	203.	0010.	TX	2.	0011.	B	0.		2785	05341
05342	CA	050000	011217	203.	0011.	CA	609.	0006.		0.		2786	05342
05343	ST	060100	011220	203.	0012.	ST	609.	0007.		0.		2787	05343
05344	CA	050000	011216	203.	0013.	CA	609.	0005.		0.		2788	05344
05345	ST	060100	011217	203.	0014.	ST	609.	0006.		0.		2789	05345
05346	ZS	060000	011216	203.	0015.	ZS	609.	0005.		0.		2790	05346
05347	CA	050000	011220	203.	0016.	CA	609.	0007.		0.		2791	05347
05350	TZ	010000	005377	203.	0017.	TZ	204.	0000.		0.	CALC POWERS OF SIGMA	2792	05350
05351	T	002000	005327	203.	0018.	T	2.	0000.		0.	CALC NEXT E TO - G.S.	2793	05351
05377	SDX	-053400	405425	204.	0000.	SDX	2.	0021.	C	0.	13	2815	05377
05400	CA	050000	011203	204.	0001.	CA	608.	0009.		0.	LITTLE A	2816	05400
05401	ST	060100	011235	204.	0002.	ST	611.	0000.		0.		2817	05401
05402	LQ	056000	011203	204.	0003.	LQ	608.	0009.		0.		2818	05402
05403	FM	026000	411252	204.	0004.	FM	611.	0013.	C	0.		2819	05403
05404	ST	060100	411253	204.	0005.	ST	611.	0014.	C	0.	A TO N POWER	2820	05404
05405	TX	200001	405402	204.	0006.	TX	2.	0003.	C	0.		2821	05405
05406	LQ	056000	103720	204.	0007.	LQ	802.	0050.	A	0.	ROTATIONAL D	2822	05406
05407	FM	026000	003571	204.	0008.	FM	801.	0003.		0.	HC/K	2823	05407
05410	FD	024000	002005	204.	0009.	FD	1.	0029.		0.	T	2824	05410
05411	SQ	-060000	011253	204.	0010.	SQ	611.	0014.		0.	HCD/KT	2825	05411
05412	SDX	-053400	405426	204.	0011.	SDX	2.	0022.	C	0.	25	2826	05412
05413	CA	050000	003567	204.	0012.	CA	801.	0001.		0.	1	2827	05413
05414	ST	060100	011261	204.	0013.	ST	612.	0000.		0.	SIGMA TO ZERO POWER	2828	05414
05415	CA	050000	011111	204.	0014.	CA	603.	0001.		0.	SIGMA	2829	05415
05416	ST	060100	011262	204.	0015.	ST	612.	0001.		0.		2830	05416
05417	LQ	056000	011111	204.	0016.	LQ	603.	0001.		0.	SIGMA	2831	05417
05420	FM	026000	411313	204.	0017.	FM	612.	0026.	C	0.		2832	05420
05421	TF	014000	005427	204.	0017.1	TF	2.	0023.		0.		2833	05421
05422	ST	060100	411314	204.	0018.	ST	612.	0027.	C	0.	SIGMA TO N POWER	2834	05422
05423	TX	200001	405417	204.	0019.	TX	2.	0016.	C	0.		2835	05423
05424	T	002000	005442	204.	0020.	T	205.	0000.		0.	CALC. ROTATIONAL SUM	2836	05424
05425		000015	000000	204.	0021.		0.	0000.		0.		2837	05425
05426		000031	000000	204.	0022.		0.	0000.		0.		2838	05426
05427	ZS	060000	411314	204.	0023.	ZS	612.	0027.	C	0.		2839	05427
05430	T	002000	005423	204.	0024.	T	2.	0019.		0.		2840	05430
05442	CA	050000	011112	205.	0000.	CA	603.	0002.		0.	1-SIGMA	2850	05442
05443	FA	030000	003756	205.	0001.	FA	804.	0000.		0.		2851	05443
05444	ST	060100	011603	205.	0002.	ST	630.	0000.		0.		2852	05444
05445	LQ	056000	011111	205.	0003.	LQ	603.	0001.		0.	SIGMA	2853	05445
05446	FM	026000	003757	205.	0004.	FM	804.	0001.		0.		2854	05446
05447	FA	030000	011603	205.	0005.	FA	630.	0000.		0.		2855	05447
05450	ST	060100	011603	205.	0006.	ST	630.	0000.		0.		2856	05450
05451	LQ	056000	011263	205.	0007.	LQ	612.	0002.		0.	SIGMA SQUARED	2857	05451
05452	FM	026000	003760	205.	0008.	FM	804.	0002.		0.		2858	05452

05453	FR	030000	011603	205.0009.	FA	630.0000.	0.0000.		2859	05453
05454	ST	060100	011603	205.0010.	ST	630.0000.	0.0000.		2860	05454
05455	LQ	056000	011264	205.0011.	LQ	612.0003.	0.0000.	SIGMA CUBED	2861	05455
05456	FM	026000	003761	205.0012.	FM	804.0003.	0.0000.		2862	05456
05457	FA	030000	011603	205.0013.	FA	630.0000.	0.0000.		2863	05457
05460	ST	060100	011603	205.0014.	ST	630.0000.	0.0000.		2864	05460
05461	LQ	056000	011265	205.0015.	LQ	612.0004.	0.0000.	SIGMA FOURTH	2865	05461
05462	FM	026000	003762	205.0016.	FM	804.0004.	0.0000.		2866	05462
05463	FA	030000	011603	205.0017.	FA	630.0000.	0.0000.		2867	05463
05464	ST	060100	011603	205.0018.	ST	630.0000.	0.0000.		2868	05464
05465	LQ	056000	011266	205.0019.	LQ	612.0005.	0.0000.	SIGMA FIFTH	2869	05465
05466	FM	026000	003763	205.0020.	FM	804.0005.	0.0000.		2870	05466
05467	FA	030000	011603	205.0021.	FA	630.0000.	0.0000.		2871	05467
05470	ST	060100	011603	205.0022.	ST	630.0000.	0.0000.	SUM OVER ROT. LEVELS	2872	05470
05471	CS	050200	003567	205.0023.	CS	801.0001.	0.0000.	1	2873	05471
05472	FD	024000	011263	205.0024.	FD	612.0002.	0.0000.	SIGMA SQUARED	2874	05472
05473	SQ	-060000	011604	205.0025.	SQ	630.0001.	0.0000.		2875	05473
05474	CA	050000	011604	205.0026.	CA	630.0001.	0.0000.		2876	05474
05475	FA	030000	003757	205.0027.	FA	804.0001.	0.0000.		2877	05475
05476	ST	060100	011604	205.0028.	ST	630.0001.	0.0000.		2878	05476
05477	LQ	056000	011111	205.0029.	LQ	603.0001.	0.0000.	SIGMA	2879	05477
05500	FM	026000	003764	205.0030.	FM	804.0006.	0.0000.		2880	05500
05501	FA	030000	011604	205.0031.	FA	630.0001.	0.0000.		2881	05501
05502	ST	060100	011604	205.0032.	ST	630.0001.	0.0000.		2882	05502
05503	LQ	056000	011263	205.0033.	LQ	612.0002.	0.0000.	SIGMA SQUARED	2883	05503
05504	FM	026000	003765	205.0034.	FM	804.0007.	0.0000.		2884	05504
05505	FA	030000	011604	205.0035.	FA	630.0001.	0.0000.		2885	05505
05506	ST	060100	011604	205.0036.	ST	630.0001.	0.0000.		2886	05506
05507	LQ	056000	011264	205.0037.	LQ	612.0003.	0.0000.	SIGMA CUBED	2887	05507
05510	FM	026000	003766	205.0038.	FM	804.0008.	0.0000.		2888	05510
05511	FA	030000	011604	205.0039.	FA	630.0001.	0.0000.		2889	05511
05512	ST	060100	011604	205.0040.	ST	630.0001.	0.0000.		2890	05512
05513	LQ	056000	011265	205.0041.	LQ	612.0004.	0.0000.	SIGMA FOURTH	2891	05513
05514	FM	026000	003767	205.0042.	FM	804.0009.	0.0000.		2892	05514
05515	FA	030000	011604	205.0043.	FA	630.0001.	0.0000.		2893	05515
05516	ST	060100	011604	205.0044.	ST	630.0001.	0.0000.	D(SUM)/D SIGMA	2894	05516
05517	CA	050000	003570	205.0045.	CA	801.0002.	0.0000.	2	2895	05517
05520	FD	024000	011264	205.0046.	FD	612.0003.	0.0000.	SIGMA CUBED	2896	05520
05521	SQ	-060000	011605	205.0047.	SQ	630.0002.	0.0000.		2897	05521
05522	CA	050000	011605	205.0048.	CA	630.0002.	0.0000.		2898	05522
05523	FA	030000	003764	205.0049.	FA	804.0006.	0.0000.		2899	05523
05524	ST	060100	011605	205.0050.	ST	630.0002.	0.0000.		2900	05524
05525	LQ	056000	011111	205.0051.	LQ	603.0001.	0.0000.	SIGMA	2901	05525
05526	FM	026000	003770	205.0052.	FM	804.0010.	0.0000.		2902	05526
05527	FA	030000	011605	205.0053.	FA	630.0002.	0.0000.		2903	05527
05530	ST	060100	011605	205.0054.	ST	630.0002.	0.0000.		2904	05530
05531	LQ	056000	011263	205.0055.	LQ	612.0002.	0.0000.	SIGMA SQUARED	2905	05531
05532	FM	026000	003771	205.0056.	FM	804.0011.	0.0000.		2906	05532
05533	FA	030000	011605	205.0057.	FA	630.0002.	0.0000.		2907	05533
05534	ST	060100	011605	205.0058.	ST	630.0002.	0.0000.		2908	05534
05535	LQ	056000	011264	205.0059.	LQ	612.0003.	0.0000.	SIGMA CUBED	2909	05535
05536	FM	026000	003772	205.0060.	FM	804.0012.	0.0000.		2910	05536
05537	FA	030000	011605	205.0061.	FA	630.0002.	0.0000.		2911	05537
05540	ST	060100	011605	205.0062.	ST	630.0002.	0.0000.	D2(SUM)/D SIGMA 2	2912	05540
05541	CS	050200	003602	205.0063.	CS	801.0012.	0.0000.	6	2913	05541
05542	FD	024000	011265	205.0064.	FD	612.0004.	0.0000.	SIGMA FOURTH	2914	05542
05543	SQ	-060000	011606	205.0065.	SQ	630.0003.	0.0000.		2915	05543

05544	CR	050000	011606	205.	0066.	CA	630.	0003.	0.	0000.	2916	05544
05545	FR	030000	003770	205.	0067.	FA	804.	0010.	0.	0000.	2917	05545
05546	ST	060100	011606	205.	0068.	ST	630.	0003.	0.	0000.	2918	05546
05547	LQ	056000	011111	205.	0069.	LQ	603.	0001.	0.	0000.	2919	05547
05550	FM	026000	003773	205.	0070.	FM	804.	0013.	0.	0000.	2920	05550
05551	FA	030000	011606	205.	0071.	FA	630.	0003.	0.	0000.	2921	05551
05552	ST	060100	011606	205.	0072.	ST	630.	0003.	0.	0000.	2922	05552
05553	LQ	056000	011263	205.	0073.	LQ	612.	0002.	0.	0000.	2923	05553
05554	FM	026000	003774	205.	0074.	FM	804.	0014.	0.	0000.	2924	05554
05555	FR	030000	011606	205.	0075.	FR	630.	0003.	0.	0000.	2925	05555
05556	ST	060100	011606	205.	0076.	ST	630.	0003.	0.	0000.	2926	05556
05557	CA	050000	003606	205.	0077.	CA	801.	0016.	0.	0000.	2927	05557
05560	FD	024000	011266	205.	0078.	FD	612.	0005.	0.	0000.	2928	05560
05561	SQ	-060000	011607	205.	0079.	SQ	630.	0004.	0.	0000.	2929	05561
05562	LQ	056000	011111	205.	0080.	LQ	603.	0001.	0.	0000.	2930	05562
05563	FM	026000	003775	205.	0081.	FM	804.	0015.	0.	0000.	2931	05563
05564	FR	030000	011607	205.	0082.	FR	630.	0004.	0.	0000.	2932	05564
05565	FA	030000	003773	205.	0083.	FA	804.	0013.	0.	0000.	2933	05565
05566	ST	060100	011607	205.	0084.	ST	630.	0004.	0.	0000.	2934	05566
05567	CS	050200	003606	205.	0085.	CS	801.	0016.	0.	0000.	2935	05567
05570	FD	024000	011267	205.	0086.	FD	612.	0005.	0.	0000.	2936	05570
05571	FM	026000	003601	205.	0087.	FM	801.	0011.	0.	0000.	2937	05571
05572	FR	030000	003775	205.	0088.	FR	804.	0015.	0.	0000.	2938	05572
05573	ST	060100	011610	205.	0089.	ST	630.	0005.	0.	0000.	2939	05573
05574	LQ	056000	003622	205.	0090.	LQ	801.	0028.	0.	0000.	2940	05574
05575	FM	026000	003613	205.	0091.	FM	801.	0021.	0.	0000.	2941	05575
05576	ST	060100	011614	205.	0092.	ST	630.	0009.	0.	0000.	2942	05576
05577	CA	050000	011614	205.	0093.	CA	630.	0009.	0.	0000.	2943	05577
05600	FD	024000	011270	205.	0094.	FD	612.	0007.	0.	0000.	2944	05600
05601	SQ	-060000	011611	205.	0095.	SQ	630.	0006.	0.	0000.	2945	05601
05602	LQ	056000	011614	205.	0096.	LQ	630.	0009.	0.	0000.	2946	05602
05603	FM	026000	003627	205.	0097.	FM	801.	0033.	0.	0000.	2947	05603
05604	CHS	076000	000002	205.	0097.	CHS	0.	0000.	0.	0000.	2948	05604
05605	FD	024000	011271	205.	0098.	FD	612.	0006.	0.	0000.	2949	05605
05606	SQ	-060000	011612	205.	0099.	SQ	630.	0007.	0.	0000.	2950	05606
05607	LQ	056000	011614	205.	0100.	LQ	630.	0009.	0.	0000.	2951	05607
05610	FM	026000	003620	205.	0101.	FM	801.	0026.	0.	0000.	2952	05610
05611	FD	024000	011272	205.	0102.	FD	612.	0009.	0.	0000.	2953	05611
05612	FM	026000	003627	205.	0102.	FM	801.	0033.	0.	0000.	2954	05612
05613	ST	060100	011613	205.	0103.	ST	630.	0008.	0.	0000.	2955	05613
05614	CS	050200	011613	205.	0104.	CS	630.	0008.	0.	0000.	2956	05614
05615	FD	024000	011111	205.	0105.	FD	603.	0004.	0.	0000.	2957	05615
05616	FM	026000	003630	205.	0106.	FM	801.	0034.	0.	0000.	2958	05616
05617	ST	060100	011614	205.	0107.	ST	630.	0009.	0.	0000.	2959	05617
05620	CS	050200	011614	205.	0108.	CS	630.	0009.	0.	0000.	2960	05620
05621	FD	024000	011111	205.	0109.	FD	603.	0001.	0.	0000.	2961	05621
05622	FM	026000	003631	205.	0110.	FM	801.	0035.	0.	0000.	2962	05622
05623	ST	060100	011615	205.	0111.	ST	630.	0010.	0.	0000.	2963	05623
05624	T	002000	005644	205.	0112.	T	206.	0000.	0.	0000.	2964	05624
05644	CA	050000	003567	206.	0000.	CA	801.	0001.	0.	0000.	2980	05644
05645	ST	060100	011622	206.	0001.	ST	631.	0000.	0.	0000.	2981	05645
05646	ST	060100	011623	206.	0002.	ST	631.	0001.	0.	0000.	2982	05646
05647	ST	060100	011653	206.	0003.	ST	631.	0025.	0.	0000.	2983	05647
05650	SDX	-053400	405774	206.	0004.	SDX	2.	0083.	0.	0000.	2984	05650

05651	CA	050000	011653	206.	0005.	CA	631.	0025.	0.	0000.	N	2985	05651
05652	FA	030000	003567	206.	0006.	FA	801.	0001.	0.	0000.	1	2986	05652
05653	ST	060100	011653	206.	0007.	ST	631.	0025.	0.	0000.		2987	05653
05654	LR	076500	000043	206.	0008.	LR	0.	0035.	0.	0000.		2988	05654
05655	FM	026000	411652	206.	0009.	FM	631.	0024.	0.	0000.	C	2989	05655
05656	ST	060100	411653	206.	0010.	ST	631.	0025.	0.	0000.	C	2990	05656
05657	TX	200001	405651	206.	0011.	TX	2.	0005.	0.	0001.	N FACTORIAL	2991	05657
05660	XSD	-063400	106004	206.	0012.	XSD	2.	0091.	A	0.0000.	SAVE A INDEX	2992	05660
05661	SDX	-053400	105776	206.	0013.	SDX	2.	0085.	A	0.0000.	12	2993	05661
05662	SDX	-053400	206002	206.	0014.	SDX	2.	0089.	B	0.0000.	24	2994	05662
05663	SDX	-053400	405775	206.	0015.	SDX	2.	0084.	C	0.0000.	24	2995	05663
05664	CA	050000	411653	206.	0016.	CA	631.	0025.	C	0.0000.	(N+K) FACTORIAL	2996	05664
05665	FD	024000	211654	206.	0017.	FD	631.	0026.	B	0.0000.	(2N+2K) FACTORIAL	2997	05665
05666	FM	026000	111251	206.	0018.	FM	611.	0012.	A	0.0000.	A TO N	2998	05666
05667	FD	024000	111637	206.	0019.	FD	631.	0013.	A	0.0000.	N FACTORIAL	2999	05667
05670	FM	026000	211313	206.	0020.	FM	612.	0026.	B	0.0000.	SIGMA TO (2N+2K)	3000	05670
05671	TF	014000	006007	206.	0020.1	TF	2.	0094.	0.	0000.		3001	05671
05672	ST	060100	411711	206.	0021.	ST	632.	0025.	C	0.0000.		3002	05672
05673	TX	200001	405674	206.	0022.	TX	2.	0023.	C	0.0001.		3003	05673
05674	TX	200001	105675	206.	0023.	TX	2.	0024.	A	0.0001.		3004	05674
05675	TX	200002	205664	206.	0024.	TX	2.	0016.	B	0.0002.		3005	05675
05676	SDX	-053400	405777	206.	0025.	SDX	2.	0086.	C	0.0000.	11	3006	05676
05677	SDX	-053400	106005	206.	0026.	SDX	2.	0092.	A	0.0000.	13	3007	05677
05700	CA	050000	411674	206.	0027.	CA	632.	0012.	C	0.0000.		3008	05700
05701	FA	030000	411675	206.	0028.	FA	632.	0013.	C	0.0000.		3009	05701
05702	TX	200001	405701	206.	0029.	TX	2.	0028.	C	0.0001.		3010	05702
05703	ST	060100	112123	206.	0030.	ST	642.	0013.	A	0.0000.	G SUB K	3011	05703
05704	ZS	060000	111676	206.	0031.	ZS	632.	0014.	A	0.0000.		3012	05704
05705	XSD	-063400	106005	206.	0032.	XSD	2.	0092.	A	0.0000.	SAVE A INDEX	3013	05705
05706	SDX	-053400	105776	206.	0033.	SDX	2.	0085.	A	0.0000.	12	3014	05706
05707	SDX	-053400	206002	206.	0034.	SDX	2.	0089.	B	0.0000.	24	3015	05707
05710	SDX	-053400	405775	206.	0035.	SDX	2.	0084.	C	0.0000.	24	3016	05710
05711	CA	050000	411653	206.	0036.	CA	631.	0025.	C	0.0000.	(N+K) FACTORIAL	3017	05711
05712	FD	024000	211653	206.	0037.	FD	631.	0025.	B	0.0000.	(2N+2K-1) FACTORIAL	3018	05712
05713	FM	026000	111251	206.	0038.	FM	611.	0012.	A	0.0000.	A TO N	3019	05713
05714	FD	024000	111637	206.	0039.	FD	631.	0013.	A	0.0000.	N FACTORIAL	3020	05714
05715	FM	026000	211313	206.	0040.	FM	612.	0026.	B	0.0000.	SIGMA TO (2N+2K)	3021	05715
05716	TF	014000	006011	206.	0040.1	TF	2.	0096.	0.	0000.		3022	05716
05717	ST	060100	411747	206.	0041.	ST	633.	0025.	C	0.0000.		3023	05717
05720	TX	200001	405721	206.	0042.	TX	2.	0043.	C	0.0001.		3024	05720
05721	TX	200001	105722	206.	0043.	TX	2.	0044.	A	0.0001.		3025	05721
05722	TX	200002	205711	206.	0044.	TX	2.	0036.	B	0.0002.		3026	05722
05723	SDX	-053400	405777	206.	0045.	SDX	2.	0086.	C	0.0000.	11	3027	05723
05724	SDX	-053400	106005	206.	0046.	SDX	2.	0092.	A	0.0000.	13	3028	05724
05725	CA	050000	411732	206.	0047.	CA	633.	0012.	C	0.0000.		3029	05725
05726	FA	030000	411733	206.	0048.	FA	633.	0013.	C	0.0000.		3030	05726
05727	TX	200001	405726	206.	0049.	TX	2.	0048.	C	0.0001.		3031	05727
05730	ST	060100	112147	206.	0050.	ST	643.	0013.	A	0.0000.	G.SUB K, PRIME	3032	05730
05731	ZS	060000	111734	206.	0051.	ZS	633.	0014.	A	0.0000.		3033	05731
05732	XSD	-063400	106005	206.	0052.	XSD	2.	0092.	A	0.0000.	SAVE A INDEX	3034	05732
05733	SDX	-053400	105776	206.	0053.	SDX	2.	0085.	A	0.0000.	12	3035	05733
05734	SDX	-053400	206002	206.	0054.	SDX	2.	0089.	B	0.0000.	24	3036	05734
05735	SDX	-053400	405775	206.	0055.	SDX	2.	0084.	C	0.0000.	24	3037	05735
05736	CA	050000	411653	206.	0056.	CA	631.	0025.	C	0.0000.	(N+K) FACTORIAL	3038	05736
05737	FD	024000	211652	206.	0057.	FD	631.	0024.	B	0.0000.	(2N+2K-2) FACTORIAL	3039	05737
05740	FM	026000	111251	206.	0058.	FM	611.	0012.	A	0.0000.	A TO N	3040	05740
05741	FD	024000	111637	206.	0059.	FD	631.	0013.	A	0.0000.	N FACTORIAL	3041	05741
05742	FM	026000	211313	206.	0060.	FM	612.	0026.	B	0.0000.	SIGMA TO (2N+2K)	3042	05742
05743	TF	014000	006013	206.	0060.1	TF	2.	0098.	0.	0000.		3043	05743
05744	ST	060100	412005	206.	0061.	ST	634.	0025.	C	0.0000.		3044	05744
05745	TX	200001	405746	206.	0062.	TX	2.	0063.	C	0.0001.		3045	05745

05746 TX	200001	105747	206. 0063.	TX	2.	0064.	A	0.	0001.		3046	05746
05747 TX	200002	205736	206. 0064.	TX	2.	0056.	B	0.	0002.		3047	05747
05750 SDX	-053400	405777	206. 0065.	SDX	2.	0086.	C	0.	0000.	11	3048	05750
05751 SDX	-053400	106005	206. 0066.	SDX	2.	0092.	A	0.	0000.	13	3049	05751
05752 CA	050000	411770	206. 0067.	CA	634.	0012.	C	0.	0000.		3050	05752
05753 FA	030000	411771	206. 0068.	FA	634.	0013.	C	0.	0000.		3051	05753
05754 TX	200001	405753	206. 0069.	TX	2.	0068.	C	0.	0001.		3052	05754
05755 ST	060100	112173	206. 0070.	ST	644.	0013.	A	0.	0000.	G SUB K, DOUBLE PRIME	3053	05755
05756 ZS	060000	111772	206. 0071.	ZS	634.	0014.	A	0.	0000.		3054	05756
05757 CA	050000	005775	206. 0072.	CA	2.	0084.	D	0.	0000.	C INDEX	3055	05757
05760 S	040200	006000	206. 0073.	S	2.	0087.	D	0.	0000.	1	3056	05760
05761 ST	060100	005775	206. 0074.	ST	2.	0084.	D	0.	0000.		3057	05761
05762 CA	050000	006002	206. 0075.	CA	2.	0089.	D	0.	0000.	B INDEX	3058	05762
05763 S	040200	006001	206. 0076.	S	2.	0088.	D	0.	0000.	2	3059	05763
05764 ST	060100	006002	206. 0077.	ST	2.	0089.	D	0.	0000.		3060	05764
05765 TX	200001	105766	206. 0078.	TX	2.	0079.	A	0.	0001.		3061	05765
05766 XSD	-063400	106005	206. 0079.	XSD	2.	0092.	A	0.	0000.	SAVE A INDEX	3062	05766
05767 TXG	300001	105661	206. 0080.	TXG	2.	0013.	A	0.	0001.		3063	05767
05770 SDX	-053400	106004	206. 0081.	SDX	2.	0091.	A	0.	0000.	RESTORE A INDEX	3064	05770
05771 CA	050000	006006	206. 0081.1	CA	2.	0093.	D	0.	0000.	RESTORE ORIGINAL A	3065	05771
05772 ST	060100	006005	206. 0081.2	ST	2.	0092.	D	0.	0000.		3066	05772
05773 T	002000	006015	206. 0082.	T	207.	0000.	D	0.	0000.	FINISH CALCN. OF G	3067	05773
05774	000027	000000	206. 0083.			0.	0000.	0.	0023.		3068	05774
05775	000030	000000	206. 0084.			0.	0000.	0.	0024.		3069	05775
05776	000014	000000	206. 0085.			0.	0000.	0.	0012.		3070	05776
05777	000013	000000	206. 0086.			0.	0000.	0.	0011.		3071	05777
06000	000001	000000	206. 0087.			0.	0000.	0.	0001.		3072	06000
06001	000002	000000	206. 0088.			0.	0000.	0.	0002.		3073	06001
06002	000030	000000	206. 0089.			0.	0000.	0.	0024.		3074	06002
06003	000030	000000	206. 0090.			0.	0000.	0.	0024.		3075	06003
06004	000000	000000	206. 0091.			0.	0000.	0.	0000.		3076	06004
06005	000015	000000	206. 0092.			0.	0000.	0.	0013.		3077	06005
06006	000015	000000	206. 0093.			0.	0000.	0.	0013.		3078	06006
06007 ZS	060000	411711	206. 0094.	ZS	632.	0025.	C	0.	0000.		3079	06007
06010 T	002000	005673	206. 0095.	T	2.	0022.	D	0.	0000.		3080	06010
06011 ZS	060000	411747	206. 0096.	ZS	633.	0025.	C	0.	0000.		3081	06011
06012 T	002000	005720	206. 0097.	T	2.	0042.	D	0.	0000.		3082	06012
06013 ZS	060000	412005	206. 0098.	ZS	634.	0025.	C	0.	0000.		3083	06013
06014 T	002000	005745	206. 0099.	T	2.	0062.	D	0.	0000.		3084	06014
06015 CA	050000	006003	207. 0000.	CA	206.	0090.	D	0.	0000.	24	3085	06015
06016 ST	060100	006002	207. 0001.	ST	206.	0089.	D	0.	0000.	RESTORE B INDEX	3086	06016
06017 ST	060100	005775	207. 0002.	ST	206.	0084.	D	0.	0000.	RESTORE C INDEX	3087	06017
06020 CA	050000	003567	207. 0003.	CA	801.	0001.	D	0.	0000.	1	3088	06020
06021 ST	060100	012012	207. 0004.	ST	635.	0000.	D	0.	0000.		3089	06021
06022 SDX	-053400	406045	207. 0005.	SDX	2.	0022.	C	0.	0000.	12	3090	06022
06023 SDX	-053400	206046	207. 0006.	SDX	2.	0023.	B	0.	0000.	24	3091	06023
06024 CA	050000	411637	207. 0007.	CA	631.	0013.	C	0.	0000.	(N+K) FACTORIAL	3092	06024
06025 FD	024000	211654	207. 0008.	FD	631.	0026.	B	0.	0000.	(2N+2K) FACTORIAL	3093	06025
06026 FM	026000	211313	207. 0009.	FM	612.	0026.	B	0.	0000.	SIGMA TO 2K	3094	06026
06027 TF	014000	006121	207. 0009.1	TF	2.	0065.	D	0.	0000.		3095	06027
06030 ST	060100	412027	207. 0010.	ST	635.	0013.	C	0.	0000.	CONSTANT TERM IN G	3096	06030
06031 TX	200002	206032	207. 0011.	TX	2.	0012.	B	0.	0002.		3097	06031
06032 TX	200001	406024	207. 0012.	TX	2.	0007.	C	0.	0001.		3098	06032
06033 SDX	-053400	406045	207. 0013.	SDX	2.	0022.	C	0.	0000.	12	3099	06033
06034 SDX	-053400	206046	207. 0014.	SDX	2.	0023.	B	0.	0000.	24	3100	06034
06035 CA	050000	411637	207. 0015.	CA	631.	0013.	C	0.	0000.	N FACTORIAL	3101	06035
06036 FD	024000	211653	207. 0016.	FD	631.	0025.	B	0.	0000.	(2N+2K-1) FACTORIAL	3102	06036
06037 FM	026000	211313	207. 0017.	FM	612.	0026.	B	0.	0000.	SIGMA TO 2K	3103	06037
06040 TF	014000	006123	207. 0017.1	TF	2.	0067.	D	0.	0000.		3104	06040
06041 ST	060100	412053	207. 0018.	ST	636.	0013.	C	0.	0000.	TST TERM IN G PRIME	3105	06041
06042 TX	200002	206043	207. 0019.	TX	2.	0020.	B	0.	0002.		3106	06042

06043	TX	200001	406035	207.	0020.	TX	2.	0015.	C	0.	0001.	3107	06043
06044	T	002000	006047	207.	0021.	T	2.	0024.	C	0.	0000.	3108	06044
06045		000014	000000	207.	0022.		0.	0000.	C	0.	0012.	3109	06045
06046		000030	000000	207.	0023.		0.	0000.	C	0.	0024.	3110	06046
06047	SDX	-053400	406117	207.	0024.	SDX	2.	0063.	C	0.	0000.	3111	06047
06050	CA	050000	412123	207.	0025.	CA	642.	0013.	C	0.	0000.	3112	06050
06051	FA	030000	412027	207.	0026.	FA	635.	0013.	C	0.	0000.	3113	06051
06052	FD	024000	411637	207.	0027.	FD	631.	0013.	C	0.	0000.	3114	06052
06053	SQ	-060000	412123	207.	0028.	SQ	642.	0013.	C	0.	0000.	3115	06053
06054	TX	200001	406050	207.	0029.	TX	2.	0025.	C	0.	0001.	3116	06054
06055	SDX	-053400	406120	207.	0030.	SDX	2.	0064.	C	0.	0000.	3117	06055
06056	CS	050200	412122	207.	0031.	CS	642.	0012.	C	0.	0000.	3118	06056
06057	ST	060100	412122	207.	0032.	ST	642.	0012.	C	0.	0000.	3119	06057
06060	TX	200002	406056	207.	0033.	TX	2.	0031.	C	0.	0002.	3120	06060
06061	SDX	-053400	406045	207.	0034.	SDX	2.	0022.	C	0.	0000.	3121	06061
06062	SDX	-053400	206046	207.	0035.	SDX	2.	0023.	B	0.	0000.	3122	06062
06063	CA	050000	411637	207.	0036.	CA	631.	0013.	C	0.	0000.	3123	06063
06064	FD	024000	211652	207.	0037.	FD	631.	0024.	B	0.	0000.	3124	06064
06065	FM	026000	211313	207.	0038.	FM	612.	0026.	B	0.	0000.	3125	06065
06066	TF	014000	006125	207.	0038.	TF	2.	0069.	C	0.	0000.	3126	06066
06067	ST	060100	412077	207.	0039.	ST	637.	0013.	C	0.	0000.	3127	06067
06070	TX	200002	206071	207.	0040.	TX	2.	0041.	B	0.	0002.	3128	06070
06071	TX	200001	406063	207.	0041.	TX	2.	0036.	C	0.	0001.	3129	06071
06072	SDX	-053400	406117	207.	0042.	SDX	2.	0063.	C	0.	0000.	3130	06072
06073	CA	050000	412147	207.	0043.	CA	643.	0013.	C	0.	0000.	3131	06073
06074	FA	030000	412053	207.	0044.	FA	636.	0013.	C	0.	0000.	3132	06074
06075	FD	024000	411637	207.	0045.	FD	631.	0013.	C	0.	0000.	3133	06075
06076	SQ	-060000	412147	207.	0046.	SQ	643.	0013.	C	0.	0000.	3134	06076
06077	TX	200001	406073	207.	0047.	TX	2.	0043.	C	0.	0001.	3135	06077
06100	SDX	-053400	406120	207.	0048.	SDX	2.	0064.	C	0.	0000.	3136	06100
06101	CS	050200	412146	207.	0049.	CS	643.	0012.	C	0.	0000.	3137	06101
06102	ST	060100	412146	207.	0050.	ST	643.	0012.	C	0.	0000.	3138	06102
06103	TX	200002	406101	207.	0051.	TX	2.	0049.	C	0.	0002.	3139	06103
06104	SDX	-053400	406117	207.	0052.	SDX	2.	0063.	C	0.	0000.	3140	06104
06105	CA	050000	412173	207.	0053.	CA	644.	0013.	C	0.	0000.	3141	06105
06106	FA	030000	412077	207.	0054.	FA	637.	0013.	C	0.	0000.	3142	06106
06107	FD	024000	411637	207.	0055.	FD	631.	0013.	C	0.	0000.	3143	06107
06110	SQ	-060000	412173	207.	0056.	SQ	644.	0013.	C	0.	0000.	3144	06110
06111	TX	200001	406105	207.	0057.	TX	2.	0053.	C	0.	0001.	3145	06111
06112	SDX	-053400	406120	207.	0058.	SDX	2.	0064.	C	0.	0000.	3146	06112
06113	CS	050200	412172	207.	0059.	CS	644.	0012.	C	0.	0000.	3147	06113
06114	ST	060100	412172	207.	0060.	ST	644.	0012.	C	0.	0000.	3148	06114
06115	TX	200002	406113	207.	0061.	TX	2.	0059.	C	0.	0002.	3149	06115
06116	T	002000	006130	207.	0062.	T	003.	0000.	C	0.	0000.	3150	06116
06117		000015	000000	207.	0063.		0.	0000.	C	0.	0013.	3151	06117
06120		000013	000000	207.	0064.		0.	0000.	C	0.	0011.	3152	06120
06121	ZS	060000	412027	207.	0065.	ZS	635.	0013.	C	0.	0000.	3153	06121
06122	T	002000	006031	207.	0066.	T	2.	0011.	C	0.	0000.	3154	06122
06123	ZS	060000	412053	207.	0067.	ZS	636.	0013.	C	0.	0000.	3155	06123
06124	T	002000	006042	207.	0068.	T	2.	0019.	C	0.	0000.	3156	06124
06125	ZS	060000	412077	207.	0069.	ZS	637.	0013.	C	0.	0000.	3157	06125
06126	T	002000	006070	207.	0070.	T	2.	0040.	C	0.	0000.	3158	06126

CONTINUE CALCULATION

13  
G SUB K  
CONSTANT TERM  
K FACTORIAL  
CORRECT G SUB K

11

12  
24  
N FACTORIAL  
(2N+2K-2) FACTORIAL  
SIGMA TO 2K

1ST TERM, G DUBL PRIME

13  
G SUB K, PRIME

K FACTORIAL  
CORR. G SUB K, PRIME

11

13  
G SUB K, DOUBLE PRIME

K FACTORIAL  
CORR. G SUB K, DUB PRIM

11

CALC. ROTATION TERMS



06130	CA	050000	C11253	208.	0000.	CA	611.	0014.	0.	0000.	HCD/KT	3160	06130
06131	FD	024000	C11111	208.	0001.	FD	603.	0001.	0.	0000.	HCB/KT	3161	06131
06132	SQ	-060000	C12207	208.	0002.	SQ	645.	0005.	0.	0000.	D/B	3162	06132
06133	ZS	060000	C11331	208.	0002.1	ZS	614.	0000.	0.	0000.		3163	06133
06134	SDX	-053400	406336	208.	0003.	SDX	2.	0153.	0.	0000.	7	3164	06134
06135	LQ	056000	411614	208.	0004.	LQ	630.	0009.	0.	0000.	2ND DERIV. OF SUM	3165	06135
06136	FM	026000	C11253	208.	0005.	FM	611.	0014.	0.	0000.	HCD/KT	3166	06136
06137	FA	030000	411612	208.	0006.	FA	630.	0007.	0.	0000.	ROTATIONAL SUM	3167	06137
06140	ST	060100	C12204	208.	0007.	ST	645.	0002.	0.	0000.		3168	06140
06141	LQ	056000	411613	208.	0008.	LQ	630.	0009.	0.	0000.	1ST DERIV. OF SUM	3169	06141
06142	FM	026000	C12207	208.	0009.	FM	645.	0005.	0.	0000.	D/B	3170	06142
06143	LR	076500	C00042	208.	0010.	LR	0.	0035.	0.	0000.		3171	06143
06144	FM	026000	C11331	208.	0011.	FM	614.	0000.	0.	0000.	N-1	3172	06144
06145	FA	030000	C12204	208.	0012.	FA	645.	0002.	0.	0000.		3173	06145
06146	LR	076500	C00043	208.	0013.	LR	0.	0035.	0.	0000.		3174	06146
06147	FM	026000	412115	208.	0014.	FM	642.	0007.	0.	0000.	G SUB K	3175	06147
06150	FA	030000	C12202	208.	0015.	FA	645.	0000.	0.	0000.		3176	06150
06151	ST	060100	C12202	208.	0016.	ST	645.	0000.	0.	0000.		3177	06151
06152	CA	050000	C11331	208.	0017.	CA	614.	0000.	0.	0000.	N-1	3178	06152
06153	FA	030000	C03567	208.	0018.	FA	801.	0001.	0.	0000.	1	3179	06153
06154	ST	060100	C11331	208.	0019.	ST	614.	0000.	0.	0000.		3180	06154
06155	TX	200001	406135	208.	0020.	TX	2.	0004.	0.	0001.		3181	06155
06156	CA	050000	C12202	208.	0021.	CA	645.	0000.	0.	0000.		3182	06156
06157	ST	060100	C11331	208.	0022.	ST	613.	0000.	0.	0000.	Q INTERNAL, RGT.	3183	06157
06160	ZS	060000	C12202	208.	0023.	ZS	645.	0000.	0.	0000.		3184	06160
06161	CA	050000	C03567	208.	0024.	CA	801.	0001.	0.	0000.	1	3185	06161
06162	ST	060100	C11332	208.	0025.	ST	614.	0001.	0.	0000.	N	3186	06162
06163	SDX	-053400	406336	208.	0026.	SDX	2.	0153.	0.	0000.	7	3187	06163
06164	LQ	056000	411615	208.	0027.	LQ	630.	0010.	0.	0000.	3RD DERIV. OF SUM	3188	06164
06165	FM	026000	C11253	208.	0028.	FM	611.	0014.	0.	0000.	HCD/KT	3189	06165
06166	FA	030000	411613	208.	0029.	FA	630.	0008.	0.	0000.	1ST DERIV. OF SUM	3190	06166
06167	ST	060100	C12204	208.	0030.	ST	645.	0002.	0.	0000.		3191	06167
06170	LQ	056000	C12207	208.	0031.	LQ	645.	0005.	0.	0000.	N/B	3192	06170
06171	FM	026000	411614	208.	0032.	FM	630.	0009.	0.	0000.	2ND DERIV. OF SUM	3193	06171
06172	LR	076500	C00042	208.	0033.	LR	0.	0035.	0.	0000.		3194	06172
06173	FM	026000	C11332	208.	0034.	FM	614.	0001.	0.	0000.	N	3195	06173
06174	FA	030000	C12204	208.	0035.	FA	645.	0002.	0.	0000.		3196	06174
06175	LR	076500	C00042	208.	0036.	LR	0.	0035.	0.	0000.		3197	06175
06176	FM	026000	C11111	208.	0037.	FM	603.	0001.	0.	0000.	SIGMA	3198	06176
06177	LR	076500	C00043	208.	0038.	LR	0.	0035.	0.	0000.		3199	06177
06200	FM	026000	412115	208.	0039.	FM	642.	0007.	0.	0000.	G SUB K	3200	06200
06201	ST	060100	C12204	208.	0040.	ST	645.	0002.	0.	0000.		3201	06201
06202	LQ	056000	411614	208.	0041.	LQ	630.	0009.	0.	0000.	2ND DERIV. OF SUM	3202	06202
06203	FM	026000	C11253	208.	0042.	FM	611.	0014.	0.	0000.	HCD/KT	3203	06203
06204	FA	030000	411612	208.	0043.	FA	630.	0007.	0.	0000.	ROTATIONAL SUM	3204	06204
06205	ST	060100	C12205	208.	0044.	ST	645.	0003.	0.	0000.		3205	06205
06206	ZS	060000	C11331	208.	0045.	ZS	614.	0000.	0.	0000.		3206	06206
06207	LQ	056000	C11331	208.	0046.	LQ	614.	0000.	0.	0000.	N-1	3207	06207
06210	FM	026000	411613	208.	0047.	FM	630.	0008.	0.	0000.	1ST DERIV. OF SUM	3208	06210
06211	LR	076500	C00042	208.	0048.	LR	0.	0035.	0.	0000.		3209	06211
06212	FM	026000	C12207	208.	0049.	FM	645.	0005.	0.	0000.	D/B	3210	06212
06213	FA	030000	C12205	208.	0050.	FA	645.	0003.	0.	0000.		3211	06213
06214	LR	076500	C00042	208.	0051.	LR	0.	0035.	0.	0000.		3212	06214
06215	FM	026000	412141	208.	0052.	FM	643.	0007.	0.	0000.	G SUB K, PRIME	3213	06215
06216	FA	030000	C12204	208.	0053.	FA	645.	0002.	0.	0000.		3214	06216
06217	FA	030000	C12203	208.	0054.	FA	645.	0001.	0.	0000.		3215	06217

06220	ST	060100	C12203	208.	0055.	ST	645.	0001.	0.	0000.		3216	06220	
06221	CR	050000	C11331	208.	0056.	CR	614.	0000.	0.	0000.	N-1	3217	06221	
06222	FR	030000	C03567	208.	0057.	FR	801.	0001.	0.	0000.	1	3218	06222	
06223	ST	060100	C11331	208.	0058.	ST	614.	0000.	0.	0000.		3219	06223	
06224	CR	050000	C11332	208.	0059.	CR	614.	0001.	0.	0000.	N	3220	06224	
06225	FR	030000	C03567	208.	0060.	FR	801.	0001.	0.	0000.	1	3221	06225	
06226	ST	060100	C11332	208.	0061.	ST	614.	0001.	0.	0000.		3222	06226	
06227	TX	200001	4C6164	208.	0062.	TX	2.	0027.	C	0.	0001.	3223	06227	
06230	LQ	056000	C12203	208.	0063.	LQ	645.	0001.	0.	0000.		3224	06230	
06231	FM	026000	C02005	208.	0064.	FM	1.	0029.	0.	0000.	T	3225	06231	
06232	ST	060100	C11332	208.	0065.	ST	613.	0001.	0.	0000.	Q PRIME INTERNAL, ROT.	3226	06232	
06233	ZS	060000	C12203	208.	0066.	ZS	645.	0001.	0.	0000.		3227	06233	
06234	CR	050000	C03570	208.	0067.	CR	801.	0002.	0.	0000.	2	3228	06234	
06235	ST	060100	C11333	208.	0068.	ST	614.	0002.	0.	0000.	N+1	3229	06235	
06236	CR	050000	C03567	208.	0069.	CR	801.	0001.	0.	0000.	1	3230	06236	
06237	ST	060100	C11332	208.	0070.	ST	614.	0001.	0.	0000.	N	3231	06237	
06240	ZS	060000	C11331	208.	0070.1	ZS	614.	0000.	0.	0000.		3232	06240	
06241	SDX	053400	4C6336	208.	0071.	SDX	2.	0153.	C	0.	0000.	7	3233	06241
06242	LQ	056000	411616	208.	0072.	LQ	630.	0011.	C	0.	0000.	4TH DERIV. OF SUM	3234	06242
06243	FM	026000	C11253	208.	0073.	FM	611.	0014.	0.	0000.	HCD/KT	3235	06243	
06244	FR	030000	411614	208.	0074.	FR	830.	0009.	C	0.	0000.	2ND DERIV. OF SUM	3236	06244
06245	ST	060100	C12205	208.	0075.	ST	645.	0003.	0.	0000.		3237	06245	
06246	LQ	056000	411615	208.	0076.	LQ	630.	0010.	C	0.	0000.	3RD DERIV. OF SUM	3238	06246
06247	FM	026000	C12207	208.	0077.	FM	645.	0005.	0.	0000.	D/B	3239	06247	
06250	LR	076500	C00043	208.	0078.	LR	0.	0035.	0.	0000.		3240	06250	
06251	FM	026000	C11333	208.	0079.	FM	614.	0002.	0.	0000.	N+1	3241	06251	
06252	FR	030000	C12205	208.	0080.	FR	645.	0003.	0.	0000.		3242	06252	
06253	LR	076500	C00043	208.	0081.	LR	0.	0035.	0.	0000.		3243	06253	
06254	FM	026000	C11263	208.	0082.	FM	612.	0002.	0.	0000.	SIGMA SQUARED	3244	06254	
06255	LR	076500	C00043	208.	0089.	LR	0.	0035.	0.	0000.		3245	06255	
06256	FM	026000	412115	208.	0090.	FM	642.	0007.	C	0.	0000.	G SUB K	3246	06256
06257	ST	060100	C12205	208.	0091.	ST	645.	0003.	0.	0000.		3247	06257	
06260	LQ	056000	411615	208.	0092.	LQ	630.	0010.	C	0.	0000.	3RD DERIV. OF SUM	3248	06260
06261	FM	026000	C11253	208.	0093.	FM	611.	0014.	0.	0000.	HCD/KT	3249	06261	
06262	FR	030000	411613	208.	0094.	FR	630.	0008.	C	0.	0000.	1ST DERIV. OF SUM	3250	06262
06263	ST	060100	C12206	208.	0095.	ST	645.	0004.	0.	0000.		3251	06263	
06264	LQ	056000	411614	208.	0096.	LQ	630.	0009.	C	0.	0000.	2ND DERIV. OF SUM	3252	06264
06265	FM	026000	C12207	208.	0097.	FM	645.	0005.	0.	0000.	D/B	3253	06265	
06266	LR	076500	C00043	208.	0098.	LR	0.	0035.	0.	0000.		3254	06266	
06267	FM	026000	C11332	208.	0099.	FM	614.	0001.	0.	0000.	N	3255	06267	
06270	FR	030000	C12206	208.	0100.	FR	645.	0004.	0.	0000.		3256	06270	
06271	LR	076500	C00043	208.	0101.	LR	0.	0035.	0.	0000.		3257	06271	
06272	FM	026000	C11111	208.	0102.	FM	603.	0001.	0.	0000.	SIGMA	3258	06272	
06273	LR	076500	C00043	208.	0103.	LR	0.	0035.	0.	0000.		3259	06273	
06274	FM	026000	412141	208.	0106.	FM	643.	0007.	0.	0000.	G SUB K, PRIME	3260	06274	
06275	LR	076500	C00043	208.	0107.	LR	0.	0035.	0.	0000.		3261	06275	
06276	FM	026000	C03570	208.	0108.	FM	801.	0002.	0.	0000.	2	3262	06276	
06277	FR	030000	C12205	208.	0109.	FR	645.	0003.	0.	0000.		3263	06277	
06300	ST	060100	C12205	208.	0110.	ST	645.	0003.	0.	0000.		3264	06300	
06301	LQ	056000	411614	208.	0111.	LQ	630.	0009.	C	0.	0000.	2ND DERIV. OF SUM	3265	06301
06302	FM	026000	C11253	208.	0112.	FM	611.	0014.	0.	0000.	HCD/KT	3266	06302	
06303	FR	030000	411612	208.	0113.	FR	630.	0007.	C	0.	0000.	ROTATIONAL SUM	3267	06303
06304	ST	060100	C12206	208.	0114.	ST	645.	0004.	0.	0000.		3268	06304	
06305	LQ	056000	411613	208.	0115.	LQ	630.	0008.	C	0.	0000.	1ST DERIV. OF SUM	3269	06305

06306	FM	026000	012107	208.	0118.	FM	645.	0005.	0.	0000.	D E	3270	06306
06307	LR	076500	00004:	208.	0117.	LR	0.	0035.	0.	0000.		3271	06307
06310	FM	026000	011331	208.	0118.	FM	614.	0000.	0.	0000.	N-1	3272	06310
06311	FR	030000	012206	208.	0119.	FR	645.	0004.	0.	0000.		3273	06311
06312	LR	076500	000043	208.	0120.	LR	0.	0035.	0.	0000.		3274	06312
06313	FM	026000	012105	208.	0121.	FM	644.	0007.	0.	0000.	G SINE P-DUPL FRAME	3275	06313
06314	FR	030000	012205	208.	0122.	FR	645.	0003.	0.	0000.		3276	06314
06315	FR	030000	012210	208.	0123.	FR	645.	0006.	0.	0000.		3277	06315
06316	ST	060100	012210	208.	0124.	ST	645.	0006.	0.	0000.		3278	06316
06317	CA	050000	011331	208.	0125.	CA	614.	0000.	0.	0000.		3279	06317
06320	FR	030000	003567	208.	0126.	FR	801.	0001.	0.	0000.	1	3280	06320
06321	ST	060100	011331	208.	0127.	ST	614.	0000.	0.	0000.	M-1	3281	06321
06322	CA	050000	011332	208.	0128.	CA	614.	0001.	0.	0000.		3282	06322
06323	FR	030000	003567	208.	0129.	FR	801.	0001.	0.	0000.		3283	06323
06324	ST	060100	011332	208.	0130.	ST	614.	0001.	0.	0000.	N	3284	06324
06325	CA	050000	011333	209.	0131.	CA	614.	0002.	0.	0000.		3285	06325
06326	FR	030000	003567	208.	0132.	FR	801.	0001.	0.	0000.		3286	06326
06327	ST	060100	011333	208.	0133.	ST	614.	0002.	0.	0000.	N+1	3287	06327
06330	TX	200000	006242	208.	0134.	TX	2.	0072.	0.	0001.		3288	06330
06331	LQ	056000	012210	208.	0135.	LQ	645.	0006.	0.	0000.		3289	06331
06332	FM	026000	011116	208.	0149.	FM	603.	0006.	0.	0000.	T SQUARE	3290	06332
06333	ST	060100	011321	208.	0150.	ST	613.	0002.	0.	0000.	Q DUAL FRAME INT. ROT	3291	06333
06334	ZS	060000	012210	208.	0151.	ZS	645.	0006.	0.	0000.		3292	06334
06335	T	002000	006402	209.	0152.	T	209.	0000.	0.	0000.	CALC TOTAL Q ROTAT.	3293	06335
06336		000000	000000	208.	0153.		0.	0000.	0.	0000.		3294	06336

06402	CA	050000	103712	209.	0000.	CA	802.	0044.	A	0.	0000.	LAMBDA	3330	06402
06403	FS	030200	003567	209.	0001.	FS	800.	0010.		0.	0000.	2.98	3331	06403
06404	TP	012000	006426	209.	0002.	TP	2.	0020.		0.	0000.	GAMMA STATE	3332	06404
06405	CA	050000	103712	209.	0003.	CA	802.	0044.	A	0.	0000.		3333	06405
06406	FS	030200	003547	209.	0004.	FS	800.	0000.		0.	0000.	1.98	3334	06406
06407	TP	012000	006414	209.	0005.	TP	2.	0010.		0.	0000.	DELTA STATE	3335	06407
06410	CS	050200	011230	209.	0006.	CS	610.	0005.		0.	0000.	E TO - GAMMA SIGMA 1	3336	06410
06411	FR	030000	011317	209.	0007.	FR	613.	0000.		0.	0000.	INTERNAL ROT. Q	3337	06411
06412	ST	060100	011331	209.	0008.	ST	614.	0000.		0.	0000.	TOTAL SUM FOR PI STAT	3338	06412
06413	T	002000	006750	209.	0009.	T	213.	0000.		0.	0000.	SET UP JCJ+10 + 1/4	3339	06413
06414	LQ	056000	011230	209.	0010.	LQ	610.	0005.		0.	0000.	E TO - G.S. 1	3340	06414
06415	FM	026000	003570	209.	0011.	FM	801.	0002.		0.	0000.	2	3341	06415
06416	ST	060100	011230	209.	0012.	ST	610.	0005.		0.	0000.		3342	06416
06417	LQ	056000	011227	209.	0013.	LQ	610.	0004.		0.	0000.	E TO - G.S. 2	3343	06417
06420	FM	026000	003570	209.	0014.	FM	801.	0002.		0.	0000.	2	3344	06420
06421	FR	030000	011230	209.	0015.	FR	610.	0005.		0.	0000.		3345	06421
06422	CHS	076000	000002	209.	0016.	CHS	0.	0000.		0.	0000.		3346	06422
06423	FR	030000	011317	209.	0017.	FR	613.	0000.		0.	0000.	INTERNAL ROT. Q	3347	06423

06424	ST	060100	011331	209.	0018.	ST	614.	0000.	0.	0000.	TOTAL SUM FOR DELTA	3348	06424
06425	T	002000	006755	209.	0019.	T	213.	0005.	0.	0000.	SET UP J(J+1) + 1/4	3349	06425
06426	LQ	056000	011230	209.	0020.	LQ	610.	0005.	0.	0000.	E TO - G.S. 1	3350	06426
06427	FM	026000	003570	209.	0021.	FM	901.	0002.	0.	0000.	2	3351	06427
06430	ST	060100	011230	209.	0022.	ST	610.	0005.	0.	0000.	E TO - G.S. 2	3352	06430
06431	LQ	056000	011227	209.	0023.	LQ	610.	0004.	0.	0000.	4	3353	06431
06432	FM	026000	003577	209.	0024.	FM	801.	0009.	0.	0000.	E TO - G.S. 3	3354	06432
06433	ST	060100	011227	209.	0025.	ST	610.	0004.	0.	0000.	3	3355	06433
06434	LQ	056000	011226	209.	0026.	LQ	610.	0003.	0.	0000.	TOTAL GAMMA STATE SUM	3356	06434
06435	FM	026000	003600	209.	0027.	FM	801.	0010.	0.	0000.	SET UP J(J+1) + 1/4	3357	06435
06436	CHS	076000	000002	209.	0028.	CHS	0.	0000.	0.	0000.	SPIN COUPLING A	3358	06436
06437	FS	030200	011227	209.	0029.	FS	610.	0004.	0.	0000.	INVERTED STATE, J=3/2	3359	06437
06440	FS	030200	011230	209.	0030.	FS	610.	0005.	0.	0000.	J(J+1) + 1/4	3360	06440
06441	FA	030000	011317	209.	0031.	FA	613.	0000.	0.	0000.	LAMBDA SQ.	3361	06441
06442	ST	060100	011331	209.	0032.	ST	614.	0000.	0.	0000.	J(J+1) + 1/4	3362	06442
06443	T	002000	006762	209.	0032.1	T	213.	0010.	0.	0000.	SQ. ROOT	3363	06443
06444	CA	050000	103734	209.	0033.	CA	802.	0062.	A	0.	0000.	3364	06444
06445	TM	-012000	006475	209.	0034.	TM	2.	0059.	0.	0000.	B EFFECTIVE	3365	06445
06446	CA	050000	011432	209.	0036.	CA	617.	0000.	0.	0000.	J(J+1) + 1/4	3366	06446
06447	FS	030200	011172	209.	0037.	FS	608.	0000.	0.	0000.	1/4	3367	06447
06450	ST	060100	011332	209.	0038.	ST	614.	0001.	0.	0000.	ROTATIONAL D	3368	06450
06451	CA	050000	011432	209.	0039.	CA	617.	0000.	0.	0000.	BETA, NORMAL	3369	06451
06452	FA	030000	011202	209.	0040.	FA	608.	0008.	0.	0000.	J(J+1) + 1/4	3370	06452
06453	TSX	007400	403516	209.	0041.	TSX	704.	0000.	C	0.	0000.	3371	06453
06454	HP	042000	000000	209.	0042.	HP	0.	0000.	0.	0000.	SQ. ROOT	3372	06454
06455	CHS	076000	000002	209.	0043.	CHS	0.	0000.	0.	0000.	J(J+1) + 1/4	3373	06455
06456	FA	030000	011332	209.	0044.	FA	614.	0001.	0.	0000.	B EFFECTIVE	3374	06456
06457	LR	076500	000043	209.	0045.	LR	0.	0035.	0.	0000.	J(J+1) + 1/4	3375	06457
06460	FM	026000	011110	209.	0046.	FM	603.	0000.	0.	0000.	ROTATIONAL D	3376	06460
06461	ST	060100	011332	209.	0047.	ST	614.	0001.	0.	0000.	BETA, NORMAL	3377	06461
06462	CA	050000	011432	209.	0048.	CA	617.	0000.	0.	0000.	J(J+1) + 1/4	3378	06462
06463	FS	030200	003607	209.	0049.	FS	801.	0017.	0.	0000.	1/4	3379	06463
06464	ST	060100	011333	209.	0050.	ST	614.	0002.	0.	0000.	ROTATIONAL D	3380	06464
06465	LR	076500	000043	209.	0051.	LR	0.	0035.	0.	0000.	BETA, NORMAL	3381	06465
06466	FM	026000	011333	209.	0052.	FM	614.	0002.	0.	0000.	J(J+1) + 1/4	3382	06466
06467	LR	076500	000043	209.	0053.	LR	0.	0035.	0.	0000.	LAMBDA SQ.	3383	06467
06470	FM	026000	103720	209.	0054.	FM	802.	0050.	A	0.	0000.	3384	06470
06471	CHS	076000	000002	209.	0055.	CHS	0.	0000.	0.	0000.	J(J+1) + 1/4	3385	06471
06472	FA	030000	011332	209.	0056.	FA	614.	0001.	0.	0000.	LAMBDA SQ.	3386	06472
06473	ST	060100	011332	209.	0057.	ST	614.	0001.	0.	0000.	J(J+1) + 1/4	3387	06473
06474	T	002000	006523	209.	0058.	T	2.	0079.	0.	0000.	SQ. ROOT	3388	06474
06475	CA	050000	011433	209.	0059.	CA	617.	0001.	0.	0000.	ROTATIONAL D	3389	06475
06476	FS	030200	011172	209.	0060.	FS	608.	0000.	0.	0000.	BETA, NORMAL	3390	06476
06477	ST	060100	011332	209.	0061.	ST	614.	0001.	0.	0000.	J(J+1) + 1/4	3391	06477
06500	CA	050000	011433	209.	0062.	CA	617.	0001.	0.	0000.	LAMBDA SQ.	3392	06500
06501	FA	030000	011202	209.	0063.	FA	608.	0008.	0.	0000.	J(J+1) + 1/4	3393	06501
06502	TSX	007400	403516	209.	0064.	TSX	704.	0000.	C	0.	0000.	3394	06502
06503	HP	042000	000000	209.	0065.	HP	0.	0000.	0.	0000.	SQ. ROOT	3395	06503
06504	CHS	076000	000002	209.	0066.	CHS	0.	0000.	0.	0000.	BETA, NORMAL	3396	06504
06505	FA	030000	011332	209.	0067.	FA	614.	0001.	0.	0000.	J(J+1) + 1/4	3397	06505
06506	LR	076500	000043	209.	0068.	LR	0.	0035.	0.	0000.	LAMBDA SQ.	3398	06506
06507	FM	026000	011110	209.	0069.	FM	603.	0000.	0.	0000.	B EFFECTIVE	3399	06507
06510	ST	060100	011332	209.	0070.	ST	614.	0001.	0.	0000.	J(J+1) + 1/4	3400	06510
06511	CA	050000	011433	209.	0071.	CA	617.	0001.	0.	0000.	1/4	3401	06511
06512	FS	030200	003607	209.	0072.	FS	801.	0017.	0.	0000.		3402	06512

06513	ST	060100	011333	209.	0073.	ST	614.	0002.	0.	0000.	3403	06513
06514	LR	076500	000043	209.	0074.	LR	0.	0035.	0.	0000.	3404	06514
06515	FM	026000	011333	209.	0074.1	FM	614.	0002.	0.	0000.	3405	06515
06516	LR	076500	000043	209.	0074.2	LR	0.	0035.	0.	0000.	3406	06516
06517	FM	026000	103720	209.	0075.	FM	802.	0050.	A	0.0000.	3407	06517
06520	CHS	076000	000002	209.	0076.	CHS	0.	0000.	0.	0000.	3408	06520
06521	FR	030000	011332	209.	0077.	FR	614.	0001.	0.	0000.	3409	06521
06522	ST	060100	011332	209.	0078.	ST	614.	0001.	0.	0000.	3410	06522
06523	CA	050000	011332	209.	0079.	CA	614.	0001.	0.	0000.	3411	06523
06524	FD	024000	002005	209.	0080.	FD	1.	0029.	0.	0000.	3412	06524
06525	FM	026000	003571	209.	0081.	FM	801.	0003.	0.	0000.	3413	06525
06526	ST	060100	011332	209.	0082.	ST	614.	0001.	0.	0000.	3414	06526
06527	CA	050000	011173	209.	0083.	CA	606.	0001.	0.	0000.	3415	06527
06530	FD	024000	003577	209.	0084.	FD	801.	0009.	0.	0000.	3416	06530
06531	FM	026000	011111	209.	0085.	FM	602.	0001.	0.	0000.	3417	06531
06532	FR	030000	011332	209.	0086.	FR	614.	0001.	0.	0000.	3418	06532
06533	TSX	007400	403410	209.	0087.	TSX	703.	0000.	C	0.0000.	3419	06533
06534	HP	042000	000000	209.	0088.	HP	0.	0000.	0.	0000.	3420	06534
06535	ST	060100	011333	209.	0089.	ST	614.	0002.	0.	0000.	3421	06535
06536	LR	076500	000043	209.	0090.	LR	0.	0035.	0.	0000.	3422	06536
06537	FM	026000	011331	209.	0091.	FM	614.	0000.	0.	0000.	3423	06537
06540	LR	076500	000043	209.	0092.	LR	0.	0035.	0.	0000.	3424	06540
06541	FM	026000	003570	209.	0093.	FM	801.	0002.	0.	0000.	3425	06541
06542	ST	060100	011117	209.	0094.	ST	603.	0007.	0.	0000.	3426	06542
06543	T	002000	006560	209.	0095.	T	210.	0000.	0.	0000.	3427	06543

06560	CA	050000	103712	210.	0000.	CA	802.	0044.	A	0.0000.	3440	06560
06561	FS	030200	003561	210.	0001.	FS	800.	0010.	0.	0000.	3441	06561
06562	TP	012000	006606	210.	0002.	TP	2.	0022.	0.	0000.	3442	06562
06563	CA	050000	103712	210.	0003.	CA	802.	0044.	A	0.0000.	3443	06563
06564	FS	030200	003547	210.	0004.	FS	800.	0000.	0.	0000.	3444	06564
06565	TP	012000	006573	210.	0005.	TP	2.	0011.	0.	0000.	3445	06565
06566	CA	050000	011411	210.	0006.	CA	615.	0038.	0.	0000.	3446	06566
06567	ST	060100	011412	210.	0007.	ST	615.	0039.	0.	0000.	3447	06567
06570	CA	050000	011417	210.	0008.	CA	615.	0044.	0.	0000.	3448	06570
06571	ST	060100	011413	210.	0009.	ST	615.	0040.	0.	0000.	3449	06571
06572	T	002000	006630	210.	0010.	T	2.	0038.	0.	0000.	3450	06572
06573	CA	050000	011411	210.	0011.	CA	615.	0038.	0.	0000.	3451	06573
06574	FR	030000	011410	210.	0012.	FR	615.	0037.	0.	0000.	3452	06574
06575	LP	076500	000043	210.	0013.	LR	0.	0035.	0.	0000.	3453	06575
06576	FM	026000	003570	210.	0014.	FM	801.	0002.	0.	0000.	3454	06576
06577	ST	060100	011412	210.	0015.	ST	615.	0039.	0.	0000.	3455	06577
06600	CA	050000	011417	210.	0016.	CA	615.	0044.	0.	0000.	3456	06600
06601	FR	030000	011410	210.	0017.	FR	615.	0043.	0.	0000.	3457	06601
06602	LR	076500	000043	210.	0018.	LR	0.	0035.	0.	0000.	3458	06602
06603	FM	026000	003570	210.	0019.	FM	801.	0002.	0.	0000.	3459	06603
06604	ST	060100	011413	210.	0020.	ST	615.	0040.	0.	0000.	3460	06604
06605	T	002000	006630	210.	0021.	T	2.	0038.	0.	0000.	3461	06605
06606	LQ	056000	011407	210.	0022.	LQ	615.	0036.	0.	0000.	3462	06606
06607	FM	026000	003600	210.	0023.	FM	801.	0010.	0.	0000.	3463	06607
06610	ST	060100	011407	210.	0024.	ST	615.	0036.	0.	0000.	3464	06610
06611	LQ	056000	011410	210.	0025.	LQ	615.	0037.	0.	0000.	3465	06611
06612	FM	026000	003577	210.	0026.	FM	801.	0009.	0.	0000.	3466	06612
06613	FR	030000	011407	210.	0027.	FR	615.	0036.	0.	0000.	3467	06613

06614	FR	030000	011411	210.	0022.	FR	615.	0038.	0.	0000.	3468	06614
06615	FR	030000	011411	210.	0022.1	FR	615.	0038.	0.	0000.	3469	06615
06616	ST	060100	011412	210.	0029.	ST	615.	0039.	0.	0000.	3470	06616
06617	LQ	056000	011415	210.	0030.	LQ	615.	0042.	0.	0000.	3471	06617
06620	FM	026000	003600	210.	0031.	FM	801.	0010.	0.	0000.	3472	06620
06621	ST	060100	011415	210.	0032.	ST	615.	0042.	0.	0000.	3473	06621
06622	LQ	056000	011416	210.	0033.	LQ	615.	0043.	0.	0000.	3474	06622
06623	FM	026000	003577	210.	0034.	FM	801.	0009.	0.	0000.	3475	06623
06624	FR	030000	011415	210.	0035.	FR	615.	0042.	0.	0000.	3476	06624
06625	FR	030000	011417	210.	0035.	FR	615.	0044.	0.	0000.	3477	06625
06626	FR	030000	011417	210.	0036.1	FR	615.	0044.	0.	0000.	3478	06626
06627	ST	060100	011413	210.	0037.	ST	615.	0040.	0.	0000.	3479	06627
06630	LQ	056000	011412	210.	0038.	LQ	615.	0039.	0.	0000.	3480	06630
06631	FM	026000	002005	210.	0039.	FM	1.	0029.	0.	0000.	3481	06631
06632	ST	060100	011412	210.	0040.	ST	615.	0039.	0.	0000.	3482	06632
06633	LQ	056000	011413	210.	0041.	LQ	615.	0040.	0.	0000.	3483	06633
06634	FM	026000	002005	210.	0042.	FM	1.	0029.	0.	0000.	3484	06634
06635	LR	076500	000043	210.	0043.	LR	0.	0035.	0.	0000.	3485	06635
06636	FM	026000	002005	210.	0044.	FM	1.	0029.	0.	0000.	3486	06636
06637	ST	060100	011413	210.	0045.	ST	615.	0040.	0.	0000.	3487	06637
06640	T	002000	006654	210.	0049.	T	211.	0000.	0.	0000.	3488	06640
06654	CA	050000	011173	211.	0000.	CA	608.	0001.	0.	0000.	3500	06654
06655	FD	024000	003577	211.	0001.	FD	801.	0009.	0.	0000.	3501	06655
06656	FM	026000	011111	211.	0002.	FM	603.	0001.	0.	0000.	3502	06656
06657	FR	030000	011332	211.	0003.	FR	614.	0001.	0.	0000.	3503	06657
06660	LR	076500	000043	211.	0004.	LR	0.	0035.	0.	0000.	3504	06660
06661	FM	026000	002005	211.	0005.	FM	1.	0029.	0.	0000.	3505	06661
06662	ST	060100	011343	211.	0006.	ST	615.	0000.	0.	0000.	3506	06662
06663	LR	076500	000043	211.	0007.	LR	0.	0035.	0.	0000.	3507	06663
06664	FM	026000	011331	211.	0008.	FM	614.	0000.	0.	0000.	3508	06664
06665	ST	060100	011344	211.	0009.	ST	615.	0001.	0.	0000.	3509	06665
06666	LR	076500	000043	211.	0010.	LR	0.	0035.	0.	0000.	3510	06666
06667	FM	026000	011343	211.	0011.	FM	615.	0000.	0.	0000.	3511	06667
06670	ST	060100	011345	211.	0012.	ST	615.	0002.	0.	0000.	3512	06670
06671	CA	050000	011320	211.	0013.	CA	613.	0001.	0.	0000.	3513	06671
06672	FS	030200	011412	211.	0014.	FS	615.	0039.	0.	0000.	3514	06672
06673	ST	060100	011346	211.	0015.	ST	615.	0003.	0.	0000.	3515	06673
06674	FR	030000	011344	211.	0016.	FR	615.	0001.	0.	0000.	3516	06674
06675	LR	076500	000043	211.	0017.	LR	0.	0035.	0.	0000.	3517	06675
06676	FM	026000	011333	211.	0018.	FM	614.	0002.	0.	0000.	3518	06676
06677	LR	076500	000043	211.	0019.	LR	0.	0035.	0.	0000.	3519	06677
06700	FM	026000	003570	211.	0020.	FM	801.	0002.	0.	0000.	3520	06700
06701	ST	060100	011120	211.	0021.	ST	603.	0008.	0.	0000.	3521	06701
06702	T	002000	006712	211.	0022.	T	212.	0000.	0.	0000.	3522	06702
06712	CA	050000	011321	212.	0000.	CA	613.	0002.	0.	0000.	3530	06712
06713	FS	030200	011413	212.	0001.	FS	615.	0040.	0.	0000.	3531	06713
06714	ST	060100	011425	212.	0002.	ST	616.	0000.	0.	0000.	3532	06714
06715	LQ	056000	011343	212.	0003.	LQ	615.	0000.	0.	0000.	3533	06715
06716	FM	026000	003570	212.	0004.	FM	801.	0002.	0.	0000.	3534	06716
06717	LR	076500	000043	212.	0005.	LR	0.	0035.	0.	0000.	3535	06717
06720	FM	026000	011346	212.	0006.	FM	615.	0003.	0.	0000.	3536	06720
06721	FR	030000	011345	212.	0007.	FR	615.	0002.	0.	0000.	3537	06721

06722	FR	030000	011425	212.	0008.	FA	61e.	0000.	0.	0000.	3538	06722
06723	LR	076500	000043	212.	0009.	LR	0.	0035.	0.	0000.	3539	06723
06724	FM	026000	011333	212.	0010.	FM	614.	0002.	0.	0000.	3540	06724
06725	LR	076500	000043	212.	0011.	LR	0.	0035.	0.	0000.	3541	06725
06726	FM	026000	003570	212.	0012.	FM	801.	0002.	0.	0000.	3542	06726
06727	ST	060100	011121	212.	0013.	ST	603.	0009.	0.	0000.	3543	06727
06730	SDX	-053400	406737	212.	0014.	SDX	2.	0018.	0.	0000.	3544	06730
06731	ZS	060000	412214	212.	0015.	ZS	645.	0010.	C	0.0000.	3545	06731
06732	TX	200001	406731	212.	0016.	TX	2.	0015.	C	0.0001.	3546	06732
06733	CA	050000	011117	212.	0016.1	CA	603.	0007.	0.	0000.	3547	06733
06734	FD	024000	003703	212.	0016.2	FD	802.	0037.	0.	0000.	3548	06734
06735	SQ	-060000	011117	212.	0016.3	SQ	603.	0007.	0.	0000.	3549	06735
06736	T	002000	004456	212.	0017.	T	105.	0000.	0.	0000.	3550	06736
06737		001022	000000	212.	0018.		0.	0000.	0.	0530.	3551	06737

EXPONENTIAL

Q DUBL PRIME ROT.

CLEAR TEMPORARY STOR

Q, ROTATION

SYMMETRY NUMBER

CORR. Q, ROTATION

CALC. ELECTRONIC FNS

06750	CA	050000	003567	213.	0000.	CA	801.	0001.	0.	0000.	3560	06750
06751	ST	060100	011432	213.	0001.	ST	617.	0000.	0.	0000.	3561	06751
06752	CA	050000	003577	213.	0002.	CA	801.	0009.	0.	0000.	3562	06752
06753	ST	060100	011433	213.	0003.	ST	617.	0001.	0.	0000.	3563	06753
06754	T	002000	006444	213.	0004.	T	209.	0033.	0.	0000.	3564	06754
06755	CA	050000	003577	213.	0005.	CA	801.	0009.	0.	0000.	3565	06755
06756	ST	060100	011432	213.	0006.	ST	617.	0000.	0.	0000.	3566	06756
06757	CA	050000	003630	213.	0007.	CA	801.	0034.	0.	0000.	3567	06757
06760	ST	060100	011433	213.	0008.	ST	617.	0001.	0.	0000.	3568	06760
06761	T	002000	006444	213.	0009.	T	209.	0033.	0.	0000.	3569	06761
06762	CA	050000	003630	213.	0010.	CA	801.	0034.	0.	0000.	3570	06762
06763	ST	060100	011432	213.	0011.	ST	617.	0000.	0.	0000.	3571	06763
06764	CA	050000	003610	213.	0012.	CA	801.	0018.	0.	0000.	3572	06764
06765	ST	060100	011433	213.	0013.	ST	617.	0001.	0.	0000.	3573	06765
06766	T	002000	006444	213.	0014.	T	209.	0033.	0.	0000.	3574	06766

CALC. BETA

CALC. BETA

CALC. BETA

-01-

06774	CA	050000	103644	300.	0000.	CA	802.	0006.	A	0.0000.	3580	06774
06775	FS	030200	003600	300.	0001.	FS	301.	0010.	0.	0000.	3581	06775
06776	TNZ	-010000	007047	300.	0002.	TNZ	2.	0041.	0.	0000.	3582	06776
06777	CA	050000	103724	300.	0003.	CA	802.	0002.	A	0.0000.	3583	06777
07000	FD	024000	011110	300.	0004.	FD	603.	0000.	0.	0000.	3584	07000
07001	SQ	-060000	011437	300.	0005.	SQ	618.	0000.	0.	0000.	3585	07001
07002	CA	050000	003570	300.	0006.	CA	801.	0002.	0.	0000.	3586	07002
07003	FD	024000	011437	300.	0007.	FD	618.	0000.	0.	0000.	3587	07003
07004	SQ	-060000	011440	300.	0008.	SQ	618.	0001.	0.	0000.	3588	07004
07005	CA	050000	011440	300.	0009.	CA	813.	0001.	0.	0000.	3589	07005
07006	FD	024000	103712	300.	0010.	FD	802.	0044.	A	0.0000.	3590	07006
07007	SQ	-060000	011440	300.	0011.	SQ	618.	0001.	0.	0000.	3591	07007
07010	CA	050000	003567	300.	0012.	CA	801.	0001.	0.	0000.	3592	07010
07011	FS	030200	011440	300.	0013.	FS	618.	0001.	0.	0000.	3593	07011
07012	LR	076500	000043	300.	0014.	LR	0.	0035.	0.	0000.	3594	07012
07013	FM	026000	011111	300.	0015.	FM	603.	0001.	0.	0000.	3595	07013
07014	ST	060100	011441	300.	0016.	ST	618.	0002.	0.	0000.	3596	07014
07015	CA	050000	003567	300.	0017.	CA	801.	0001.	0.	0000.	3597	07015
07016	FA	030000	011440	300.	0018.	FA	613.	0001.	0.	0000.	3598	07016
07017	LR	076500	000043	300.	0019.	LR	0.	0035.	0.	0000.	3599	07017
07020	FM	026000	011111	300.	0020.	FM	603.	0001.	0.	0000.	3600	07020
07021	ST	060100	011443	300.	0021.	ST	618.	0004.	0.	0000.	3601	07021

MULTIPLICITY

NON-TRIPLET STATE

B SUB V

Y

2

LAMBDA

ZB/A LAMBDA

1

SIGMA FOR F1

SIGMA FOR F3

SIGMA FOR F SUB 3

07050	FM	026000	003570	300.	0042.	FM	801.	0002.	A	0.	0000.	2	3624	07050
07051	ST	060100	103644	300.	0043.	ST	802.	0005.		0.	0000.		3625	07051
07052	SE	076000	000142	300.	0044.	SE	0.	0098.		0.	0000.	TURN ON LIGHT NO. 2	3626	07052
07053	T	002000	004355	300.	0045.	T	102.	0017.		0.	0000.	CALC ROTATION PART.FM	3627	07053
07022	CA	050000	011111	300.	0021.1	CA	603.	0001.		0.	0000.		3602	07022
07023	ST	060100	011442	300.	0021.2	ST	618.	0003.		0.	0000.	SIGMA FOR F SUB 2	3603	07023
07024	CA	050000	011437	300.	0022.	CA	618.	0000.		0.	0000.	Y	3604	07024
07025	FS	030200	003567	300.	0023.	FS	801.	0001.		0.	0000.	Y-1	3605	07025
07026	LR	076500	000043	300.	0024.	LR	0.	0035.		0.	0000.		3606	07026
07027	FM	026000	011437	300.	0025.	FM	618.	0000.		0.	0000.	Y	3607	07027
07030	ST	060100	011444	300.	0026.	ST	618.	0005.		0.	0000.	Y(Y-1)	3608	07030
07031	LR	076500	000043	300.	0027.	LR	0.	0035.		0.	0000.		3609	07031
07032	FM	026000	011172	300.	0028.	FM	608.	0000.		0.	0000.	LAMBDA SQ	3610	07032
07033	FS	030200	003617	300.	0029.	FS	801.	0025.		0.	0000.	4/9	3611	07033
07034	ST	060100	011445	300.	0030.	ST	618.	0006.		0.	0000.	(Z1)Z2 FOR J=0	3612	07034
07035	CA	050000	011437	300.	0031.	CA	618.	0000.		0.	0000.	Y	3613	07035
07036	FS	030200	003577	300.	0032.	FS	801.	0009.		0.	0000.	4	3614	07036
07037	LR	076500	000043	300.	0033.	LR	0.	0035.		0.	0000.		3615	07037
07040	FM	026000	011437	300.	0034.	FM	618.	0000.		0.	0000.		3616	07040
07041	ST	060100	011446	300.	0035.	ST	618.	0007.		0.	0000.	Y(Y-4)	3617	07041
07042	LR	076500	000043	300.	0036.	LR	0.	0035.		0.	0000.		3618	07042
07043	FM	026000	011172	300.	0037.	FM	608.	0000.		0.	0000.		3619	07043
07044	FA	030000	003616	300.	0038.	FA	801.	0024.		0.	0000.	4/3	3620	07044
07045	ST	060100	011447	300.	0039.	ST	618.	0008.		0.	0000.	Z 1 FOR J=0	3621	07045
07046	T	002000	007070	300.	0040.	T	301.	0000.		0.	0000.	CALC BETA	3622	07046
07047	LQ	056000	103644	300.	0041.	LQ	802.	0006.	A	0.	0000.	MULTIPLICITY	3623	07047

07070	CA	050000	103712	301.	0000.	CA	802.	0044.	A	0.	0000.	LAMEDA	3640	07070
07071	FS	030200	003561	301.	0001.	FS	800.	0010.		0.	0000.	2.98	3641	07071
07072	TP	-012000	007260	301.	0002.	TP	2.	0113.		0.	0000.	GAMMA STATE	3642	07072
07073	CA	050000	103712	301.	0003.	CA	802.	0044.	A	0.	0000.	LAMBDA	3643	07073
07074	FS	030200	003547	301.	0004.	FS	800.	0000.		0.	0000.	1.98	3644	07074
07075	TP	-012000	007162	301.	0005.	TP	2.	0054.		0.	0000.	DELTA STATE	3645	07075
07076	CA	050000	103734	301.	0006.	CA	802.	0062.	A	0.	0000.	A	3646	07076
07077	TM	-012000	007126	301.	0007.	TM	2.	0027.		0.	0000.	INVERTED STATE	3647	07077
07100	CA	050000	011447	301.	0008.	CA	618.	0008.		0.	0000.	Z ONE	3648	07100
07101	TSX	007400	403516	301.	0009.	TSX	704.	0000.	C	0.	0000.	SQ ROOT	3649	07101
07102	H	000000	000000	301.	0010.	H	0.	0000.		0.	0000.		3650	07102
07103	CHS	076000	000002	301.	0011.	CHS	0.	0000.		0.	0000.		3651	07103
07104	ST	060100	011432	301.	0012.	ST	619.	0001.		0.	0000.		3652	07104
07105	CS	050200	011445	301.	0013.	CS	618.	0006.		0.	0000.		3653	07105
07106	FD	024000	011447	301.	0014.	FD	618.	0008.		0.	0000.		3654	07106
07107	FM	026000	003570	301.	0015.	FM	801.	0002.		0.	0000.	2	3655	07107
07110	FD	024000	003600	301.	0016.	FD	801.	0010.		0.	0000.	3	3656	07110
07111	SQ	-060000	011453	301.	0017.	SQ	619.	0002.		0.	0000.		3657	07111
07112	LQ	056000	003607	301.	0018.	LQ	801.	0017.		0.	0000.	1/4	3658	07112
07113	FM	026000	003607	301.	0019.	FM	801.	0017.		0.	0000.		3659	07113
07114	LR	076500	000043	301.	0020.	LR	0.	0035.		0.	0000.		3660	07114
07115	FM	026000	003720	301.	0021.	FM	802.	0050.	A	0.	0000.		3661	07115
07116	ST	060100	011454	301.	0021.1	ST	619.	0003.		0.	0000.		3662	07116
07117	CA	050000	011453	301.	0022.	CA	619.	0002.		0.	0000.		3663	07117
07120	FA	030000	011452	301.	0023.	FA	619.	0001.		0.	0000.		3664	07120
07121	LR	076500	000043	301.	0024.	LR	0.	0035.		0.	0000.		3665	07121
07122	FM	026000	011441	301.	0025.	FM	618.	0002.		0.	0000.	B EFFECTIVE	3666	07122





07212	CHS	076000	000002	301.	0077.	CHS	0.	0000.	0.	0000.	3722	07212
07213	FA	030000	011453	301.	0078.	FA	619.	0002.	0.	0000.	3723	07213
07214	FA	030000	003570	301.	0079.	FA	801.	0002.	0.	0000.	3724	07214
07215	LR	076500	000043	301.	0080.	LR	0.	0035.	0.	0000.	3725	07215
07216	FM	026000	011441	301.	0081.	FM	618.	0002.	0.	0000.	3726	07216
07217	FS	030200	011452	301.	0082.	FS	619.	0001.	0.	0000.	3727	07217
07220	ST	060100	011451	301.	0083.	ST	619.	0000.	0.	0000.	3728	07220
07221	T	002000	007354	301.	0084.	T	2.	0172.	0.	0000.	3729	07221
07222	LQ	056000	003624	301.	0085.	LQ	801.	0030.	0.	0000.	3730	07222
07223	FM	026000	003624	301.	0087.	FM	801.	0030.	0.	0000.	3731	07223
07224	LR	076500	000043	301.	0088.	LR	0.	0035.	0.	0000.	3732	07224
07225	FM	026000	103720	301.	0089.	FM	802.	0050.	0.	0000.	3733	07225
07226	ST	060100	011452	301.	0090.	ST	619.	0001.	0.	0000.	3734	07226
07227	CA	050000	011445	301.	0091.	CA	618.	0006.	0.	0000.	3735	07227
07230	FS	030200	003606	301.	0092.	FS	801.	0016.	0.	0000.	3736	07230
07231	LR	076500	000043	301.	0093.	LR	0.	0035.	0.	0000.	3737	07231
07232	FM	026000	003570	301.	0094.	FM	801.	0002.	0.	0000.	3738	07232
07233	ST	060100	011453	301.	0095.	ST	619.	0002.	0.	0000.	3739	07233
07234	CA	050000	011447	301.	0096.	CA	618.	0008.	0.	0000.	3740	07234
07235	FA	030000	003621	301.	0097.	FA	801.	0027.	0.	0000.	3741	07235
07236	LR	076500	000043	301.	0098.	LR	0.	0035.	0.	0000.	3742	07236
07237	FM	026000	003600	301.	0099.	FM	801.	0010.	0.	0000.	3743	07237
07240	ST	060100	011454	301.	0099.1	ST	619.	0003.	0.	0000.	3744	07240
07241	CA	050000	011453	301.	0100.	CA	619.	0002.	0.	0000.	3745	07241
07242	FD	024000	011454	301.	0100.1	FD	619.	0003.	0.	0000.	3746	07242
07243	SQ	-060000	011453	301.	0101.	SQ	619.	0002.	0.	0000.	3747	07243
07244	CA	050000	011447	301.	0102.	CA	618.	0009.	0.	0000.	3748	07244
07245	FA	030000	003621	301.	0103.	FA	801.	0027.	0.	0000.	3749	07245
07246	TSX	007400	003516	301.	0104.	TSX	704.	0000.	0.	0000.	3750	07246
07247	H	000000	000000	301.	0105.	H	0.	0000.	0.	0000.	3751	07247
07250	CHS	076000	000002	301.	0106.	CHS	0.	0000.	0.	0000.	3752	07250
07251	FS	030200	011453	301.	0107.	FS	619.	0002.	0.	0000.	3753	07251
07252	FA	030000	003605	301.	0108.	FA	801.	0015.	0.	0000.	3754	07252
07253	LR	076500	000043	301.	0109.	LR	0.	0035.	0.	0000.	3755	07253
07254	FM	026000	011441	301.	0110.	FM	618.	0002.	0.	0000.	3756	07254
07255	FS	030200	011452	301.	0111.	FS	619.	0001.	0.	0000.	3757	07255
07256	ST	060100	011451	301.	0112.	ST	619.	0000.	0.	0000.	3758	07256
07257	T	002000	007354	301.	0112.1	T	2.	0172.	0.	0000.	3759	07257
07260	CA	050000	103734	301.	0113.	CA	802.	0062.	0.	0000.	3760	07260
07261	TM	-012000	007317	301.	0114.	TM	2.	0143.	0.	0000.	3761	07261
07262	CA	050000	011445	301.	0115.	CA	618.	0006.	0.	0000.	3762	07262
07263	FS	030200	003605	301.	0116.	FS	801.	0015.	0.	0000.	3763	07263
07264	LR	076500	000043	301.	0117.	LR	0.	0035.	0.	0000.	3764	07264
07265	FM	026000	003570	301.	0118.	FM	801.	0002.	0.	0000.	3765	07265
07266	ST	060100	011452	301.	0119.	ST	619.	0001.	0.	0000.	3766	07266
07267	CA	050000	011447	301.	0120.	CA	618.	0008.	0.	0000.	3767	07267
07270	FA	030000	003606	301.	0121.	FA	801.	0016.	0.	0000.	3768	07270
07271	LR	076500	000043	301.	0122.	LR	0.	0035.	0.	0000.	3769	07271
07272	FM	026000	003600	301.	0123.	FM	801.	0010.	0.	0000.	3770	07272
07273	ST	060100	011453	301.	0124.	ST	619.	0002.	0.	0000.	3771	07273
07274	CS	050200	011452	301.	0125.	CS	619.	0001.	0.	0000.	3772	07274
07275	FD	024000	011453	301.	0126.	FD	618.	0002.	0.	0000.	3773	07275
07276	SQ	-060000	011452	301.	0127.	SQ	619.	0001.	0.	0000.	3774	07276
07277	LQ	056000	003612	301.	0128.	LQ	801.	0020.	0.	0000.	3775	07277
07300	FM	026000	103720	301.	0129.	FM	802.	0050.	0.	0000.	3776	07300

07301	CHS	076000	000002	301.	0130.	CHS	0.	0000.	0.	0000.	3777	07301	
07302	ST	060100	011454	301.	0131.	ST	619.	0003.	0.	0000.	3778	07302	
07303	CR	050000	011447	301.	0133.	CR	618.	0008.	0.	0000.	3779	07303	
07304	FA	030000	003606	301.	0134.	FA	801.	0016.	0.	0000.	3780	07304	
07305	TSX	007400	403516	301.	0135.	TSX	704.	0000.	C	0.	0000.	3781	07305
07306	H	000000	000000	301.	0136.	H	0.	0000.	0.	0000.	3782	07306	
07307	CHS	076000	000002	301.	0137.	CHS	0.	0000.	0.	0000.	3783	07307	
07310	FA	030000	011452	301.	0138.	FA	619.	0001.	0.	0000.	3784	07310	
07311	FA	030000	003602	301.	0139.	FA	801.	0012.	0.	0000.	3785	07311	
07312	LR	076500	000043	301.	0140.	LR	0.	0035.	0.	0000.	3786	07312	
07313	FM	026000	011441	301.	0141.	FM	618.	0002.	0.	0000.	3787	07313	
07314	FA	030000	011454	301.	0141.1	FA	619.	0003.	0.	0000.	3788	07314	
07315	ST	060100	011451	301.	0142.	ST	619.	0000.	0.	0000.	3789	07315	
07316	T	002000	007354	301.	0142.1	T	2.	0172.	0.	0000.	3790	07316	
07317	LQ	056000	003625	301.	0143.	LQ	801.	0031.	0.	0000.	3791	07317	
07320	FM	026000	003625	301.	0144.	FM	801.	0031.	0.	0000.	3792	07320	
07321	LR	076500	000043	301.	0145.	LR	0.	0035.	0.	0000.	3793	07321	
07322	FM	026000	103720	301.	0146.	FM	802.	0050.	A	0.	0000.	3794	07322
07323	ST	060100	011452	301.	0147.	ST	619.	0001.	0.	0000.	3795	07323	
07324	CR	050000	011445	301.	0148.	CR	618.	0006.	0.	0000.	3796	07324	
07325	FS	030200	003622	301.	0149.	FS	901.	0028.	0.	0000.	3797	07325	
07326	LR	076500	000043	301.	0150.	LR	0.	0035.	0.	0000.	3798	07326	
07327	FM	026000	003570	301.	0151.	FM	801.	0002.	0.	0000.	3799	07327	
07330	ST	060100	011453	301.	0152.	ST	619.	0002.	0.	0000.	3800	07330	
07331	CR	050000	011447	301.	0153.	CR	619.	0008.	0.	0000.	3801	07331	
07332	FA	030000	003623	301.	0154.	FA	801.	0029.	0.	0000.	3802	07332	
07333	LR	076500	000043	301.	0155.	LR	0.	0035.	0.	0000.	3803	07333	
07334	FM	026000	003600	301.	0156.	FM	801.	0010.	0.	0000.	3804	07334	
07335	ST	060100	011454	301.	0156.1	ST	619.	0003.	0.	0000.	3805	07335	
07336	CR	050000	011453	301.	0157.	CR	619.	0002.	0.	0000.	3806	07336	
07337	FD	024000	011454	301.	0157.1	FD	619.	0003.	0.	0000.	3807	07337	
07340	SQ	060000	011453	301.	0158.	SQ	619.	0002.	0.	0000.	3808	07340	
07341	CR	050000	011447	301.	0159.	CR	618.	0008.	0.	0000.	3809	07341	
07342	FA	030000	003623	301.	0160.	FA	801.	0029.	0.	0000.	3810	07342	
07343	TSX	007400	403516	301.	0161.	TSX	704.	0000.	C	0.	0000.	3811	07343
07344	H	000000	000000	301.	0162.	H	0.	0000.	0.	0000.	3812	07344	
07345	CHS	076000	000002	301.	0163.	CHS	0.	0000.	0.	0000.	3813	07345	
07346	FS	030200	011453	301.	0164.	FS	619.	0002.	0.	0000.	3814	07346	
07347	FA	030000	003626	301.	0165.	FA	801.	0032.	0.	0000.	3815	07347	
07350	LR	076500	000043	301.	0166.	LR	0.	0035.	0.	0000.	3816	07350	
07351	FM	026000	011441	301.	0167.	FM	618.	0002.	0.	0000.	3817	07351	
07352	FS	030200	011452	301.	0168.	FS	619.	0001.	0.	0000.	3818	07352	
07353	ST	060100	011451	301.	0171.	ST	619.	0000.	0.	0000.	3819	07353	
07354	CR	050000	011451	301.	0172.	CR	619.	0000.	0.	0000.	3820	07354	
07355	TSX	007400	403410	301.	0173.	TSX	703.	0000.	C	0.	0000.	3821	07355
07356	HP	042000	000000	301.	0174.	HP	0.	0000.	0.	0000.	3822	07356	
07357	ST	060100	011452	301.	0175.	ST	619.	0001.	0.	0000.	3823	07357	
07360	LQ	056000	011451	301.	0176.	LQ	619.	0000.	0.	0000.	3824	07360	
07361	FM	026000	002005	301.	0177.	FM	1.	0029.	0.	0000.	3825	07361	
07362	ST	060100	011453	301.	0178.	ST	619.	0002.	0.	0000.	3826	07362	
07363	LR	076500	000043	301.	0179.	LR	0.	0035.	0.	0000.	3827	07363	
07364	FM	026000	011453	301.	0180.	FM	619.	0002.	0.	0000.	3828	07364	
07365	ST	060100	011454	301.	0181.	ST	619.	0003.	0.	0000.	3829	07365	
07366	T	002000	007412	301.	0182.	T	302.	0000.	0.	0000.	3830	07366	



07501	ST	060100	011470	302.	0049.	ST	620.	0005.	0.	0000.	3905	07501
07502	CS	050200	011467	302.	0050.	CS	620.	0004.	0.	0000.	3906	07502
07503	FD	024000	011470	302.	0051.	FD	620.	0005.	0.	0000.	3907	07503
07504	SQ	-060000	011467	302.	0052.	SQ	620.	0004.	0.	0000.	3908	07504
07505	CA	050000	003570	302.	0053.	CA	801.	0002.	0.	0000.	3909	07505
07506	FA	030000	011466	302.	0053.1	FA	620.	0003.	0.	0000.	3910	07506
07507	FA	030000	011467	302.	0054.	FA	620.	0004.	0.	0000.	3911	07507
07510	LR	076500	000043	302.	0055.	LR	0.	0035.	0.	0000.	3912	07510
07511	FM	026000	011443	302.	0056.	FM	618.	0004.	0.	0000.	3913	07511
07512	ST	060100	011467	302.	0057.	ST	620.	0004.	0.	0000.	3914	07512
07513	LQ	056000	003624	302.	0058.	LQ	801.	0030.	0.	0000.	3915	07513
07514	FM	026000	003624	302.	0059.	FM	801.	0030.	0.	0000.	3916	07514
07515	LR	076500	000043	302.	0060.	LR	0.	0035.	0.	0000.	3917	07515
07516	FM	026000	103720	302.	0061.	FM	802.	0050.	A	0.0000.	3918	07516
07517	CHS	076000	000002	302.	0062.	CHS	0.	0000.	0.	0000.	3919	07517
07520	FA	030000	011467	302.	0063.	FA	620.	0004.	0.	0000.	3920	07520
07521	ST	060100	011465	302.	0063.1	ST	620.	0002.	0.	0000.	3921	07521
07522	CHS	076000	000002	302.	0064.	CHS	0.	0000.	0.	0000.	3922	07522
07523	TSX	007400	003410	302.	0065.	TSX	703.	0000.	C	0.0000.	3923	07523
07524	HP	042000	000000	302.	0066.	HP	0.	0000.	0.	0000.	3924	07524
07525	LR	076500	000043	302.	0067.	LR	0.	0035.	0.	0000.	3925	07525
07526	FM	026000	003600	302.	0068.	FM	801.	0010.	0.	0000.	3926	07526
07527	CHS	076000	000002	302.	0069.	CHS	0.	0000.	0.	0000.	3927	07527
07530	ST	060100	011476	302.	0070.	ST	621.	0001.	0.	0000.	3928	07530
07531	CA	050000	103712	302.	0071.	CA	802.	0044.	A	0.0000.	3929	07531
07532	FS	030200	003567	302.	0072.	FS	801.	0001.	0.	0000.	3930	07532
07533	TNZ	-010000	007541	302.	0073.	TNZ	2.	0078.	0.	0000.	3931	07533
07534	CA	050000	011475	302.	0074.	CA	621.	0000.	0.	0000.	3932	07534
07535	FA	030000	011476	302.	0075.	FA	621.	0001.	0.	0000.	3933	07535
07536	ST	060100	011501	302.	0076.	ST	621.	0004.	0.	0000.	3934	07536
07537	ZS	060000	011467	302.	0076.1	ZS	620.	0004.	0.	0000.	3935	07537
07540	T	002000	010174	302.	0077.	T	305.	0000.	0.	0000.	3936	07540
07541	LQ	056000	003607	302.	0078.	LQ	801.	0017.	0.	0000.	3937	07541
07542	FM	026000	003607	302.	0079.	FM	801.	0017.	0.	0000.	3938	07542
07543	LR	076500	000043	302.	0080.	LR	0.	0035.	0.	0000.	3939	07543
07544	FM	026000	103720	302.	0081.	FM	802.	0050.	A	0.0000.	3940	07544
07545	ST	060100	011464	302.	0082.	ST	620.	0001.	0.	0000.	3941	07545
07546	T	002000	007602	302.	0083.	T	303.	0000.	0.	0000.	3942	07546
07547	CS	050200	011464	302.	0084.	CS	620.	0001.	0.	0000.	3943	07547
07550	ST	060100	011464	302.	0085.	ST	620.	0001.	0.	0000.	3944	07550
07551	CA	050000	011443	302.	0085.1	CA	618.	0004.	0.	0000.	3945	07551
07552	ST	060100	011437	302.	0085.2	ST	618.	0000.	0.	0000.	3946	07552
07553	CA	050000	011441	302.	0085.3	CA	618.	0002.	0.	0000.	3947	07553
07554	ST	060100	011443	302.	0085.4	ST	618.	0004.	0.	0000.	3948	07554
07555	CA	050000	011437	302.	0085.5	CA	618.	0000.	0.	0000.	3949	07555
07556	ST	060100	011441	302.	0085.6	ST	618.	0002.	0.	0000.	3950	07556
07557	T	002000	007424	302.	0086.	T	2.	0008.	0.	0000.	3951	07557
07560	CS	050200	011466	302.	0087.	CS	620.	0003.	0.	0000.	3952	07560
07561	ST	060100	011466	302.	0088.	ST	620.	0003.	0.	0000.	3953	07561
07562	T	002000	007472	302.	0089.	T	2.	0042.	0.	0000.	3954	07562

07602	CA	050000	011447	303.	0000.	CA	618.	0008.	C	0.	0000.	3970	07602
07603	TSX	007400	403516	303.	0001.	TSX	704.	0000.		0.	0000.	3971	07603
07604	H	000000	000000	303.	0002.	H	0.	0000.		0.	0000.	3972	07604
07605	CHS	076000	000002	303.	0003.	CHS	0.	0000.		0.	0000.	3973	07605
07606	ST	060100	011466	303.	0004.	ST	620.	0003.		0.	0000.	3974	07606
07607	CA	050000	103734	303.	0004.1	CA	802.	0062.	A	0.	0000.	3975	07607
07610	TM	-012000	007747	303.	0004.2	TM	2.	0095.		0.	0000.	3976	07610
07611	CS	050200	011445	303.	0005.	CS	618.	0006.		0.	0000.	3977	07611
07612	FD	024000	011447	303.	0006.	FD	618.	0008.		0.	0000.	3978	07612
07613	FM	026000	003570	303.	0007.	FM	801.	0002.		0.	0000.	3979	07613
07614	FD	024000	003600	303.	0008.	FD	801.	0010.		0.	0000.	3980	07614
07615	SR	-060000	011467	303.	0009.	SR	620.	0004.		0.	0000.	3981	07615
07616	CA	050000	011466	303.	0010.	CA	620.	0003.		0.	0000.	3982	07616
07617	FA	030000	011467	303.	0011.	FA	620.	0004.		0.	0000.	3983	07617
07620	LR	076500	000043	303.	0012.	LR	0.	0035.		0.	0000.	3984	07620
07621	FM	026000	011441	303.	0013.	FM	618.	0002.		0.	0000.	3985	07621
07622	FS	030200	011464	303.	0014.	FS	620.	0001.		0.	0000.	3986	07622
07623	ST	060100	011464	303.	0015.	ST	620.	0001.		0.	0000.	3987	07623
07624	FA	030000	011463	303.	0016.	FA	620.	0000.		0.	0000.	3988	07624
07625	ST	060100	011463	303.	0017.	ST	620.	0000.		0.	0000.	3989	07625
07626	CHS	076000	000002	303.	0018.	CHS	0.	0000.		0.	0000.	3990	07626
07627	TSX	007400	403410	303.	0019.	TSX	703.	0000.	C	0.	0000.	3991	07627
07630	HP	042000	000000	303.	0020.	HP	0.	0000.		0.	0000.	3992	07630
07631	CHS	076000	000002	303.	0020.1	CHS	0.	0000.		0.	0000.	3993	07631
07632	ST	060100	011475	303.	0021.	ST	621.	0000.		0.	0000.	3994	07632
07633	CA	050000	011447	303.	0022.	CA	618.	0008.		0.	0000.	3995	07633
07634	FA	030000	003620	303.	0023.	FA	801.	0026.		0.	0000.	3996	07634
07635	LR	076500	000043	303.	0024.	LR	0.	0035.		0.	0000.	3997	07635
07636	FM	026000	003600	303.	0025.	FM	801.	0010.		0.	0000.	3998	07636
07637	ST	060100	011466	303.	0026.	ST	620.	0003.		0.	0000.	3999	07637
07640	CA	050000	011445	303.	0027.	CA	618.	0006.		0.	0000.	4000	07640
07641	FS	030200	003577	303.	0028.	FS	801.	0009.		0.	0000.	4001	07641
07642	FD	024000	011466	303.	0029.	FD	620.	0003.		0.	0000.	4002	07642
07643	FM	026000	003577	303.	0030.	FM	801.	0009.		0.	0000.	4003	07643
07644	FA	030000	003570	303.	0030.1	FA	801.	0002.		0.	0000.	4004	07644
07645	LR	076500	000043	303.	0031.	LR	0.	0035.		0.	0000.	4005	07645
07646	FM	026000	011442	303.	0032.	FM	618.	0003.		0.	0000.	4006	07646
07647	ST	060100	011466	303.	0033.	ST	620.	0003.		0.	0000.	4007	07647
07650	LQ	056000	003612	303.	0034.	LQ	801.	0020.		0.	0000.	4008	07650
07651	FM	026000	103720	303.	0035.	FM	802.	0050.	A	0.	0000.	4009	07651
07652	CHS	076000	000002	303.	0036.	CHS	0.	0000.		0.	0000.	4010	07652
07653	FA	030000	011466	303.	0037.	FA	620.	0003.		0.	0000.	4011	07653
07654	ST	060100	011466	303.	0038.	ST	620.	0003.		0.	0000.	4012	07654
07655	FA	030000	011465	303.	0039.	FA	620.	0002.		0.	0000.	4013	07655
07656	ST	060100	011465	303.	0040.	ST	620.	0002.		0.	0000.	4014	07656
07657	CHS	076000	000002	303.	0041.	CHS	0.	0000.		0.	0000.	4015	07657
07660	TSX	007400	403410	303.	0042.	TSX	703.	0000.	C	0.	0000.	4016	07660
07661	HP	042000	000000	303.	0043.	HP	0.	0000.		0.	0000.	4017	07661
07662	ST	060100	011477	303.	0044.	ST	621.	0002.		0.	0000.	4018	07662
07663	CHS	076000	000002	303.	0045.	CHS	0.	0000.		0.	0000.	4019	07663
07664	LR	076500	000043	303.	0046.	LR	0.	0035.		0.	0000.	4020	07664
07665	FM	026000	003600	303.	0047.	FM	801.	0010.		0.	0000.	4021	07665
07666	ST	060100	011476	303.	0048.	ST	621.	0001.		0.	0000.	4022	07666
07667	CA	050000	011447	303.	0049.	CA	618.	0008.		0.	0000.	4023	07667
07670	FA	030000	003606	303.	0050.	FA	801.	0016.		0.	0000.	4024	07670

07671	TSX	007400	403516	303.	0051.	TSX	704.	0000.	C	0.	0000.	SO.ROOT	4025	07671
07672	HP	042000	000000	303.	0052.	HP	0.	0000.		0.	0000.		4026	07672
07673	ST	060100	011467	303.	0053.	ST	620.	0004.		0.	0000.		4027	07673
07674	CA	050000	103734	303.	0053.1	CA	802.	0062.	A	0.	0000.	A,ROTATIONAL COUPLING	4028	07674
07675	TM	-012000	007752	303.	0053.2	TM	2.	0098.		0.	0000.	INVERTED STATE	4029	07675
07676	FR	030000	003602	303.	0054.	FR	801.	0012.		0.	0000.	6	4030	07676
07677	ST	060100	011467	303.	0055.	ST	620.	0004.		0.	0000.		4031	07677
07700	CA	050000	011445	303.	0056.	CA	618.	0006.		0.	0000.		4032	07700
07701	FS	030200	003605	303.	0057.	FS	801.	0015.		0.	0000.	12	4033	07701
07702	FD	024000	003600	303.	0058.	FD	801.	0010.		0.	0000.	3	4034	07702
07703	FM	026000	003570	303.	0059.	FM	801.	0002.		0.	0000.	2	4035	07703
07704	ST	060100	011470	303.	0060.	ST	620.	0005.		0.	0000.		4036	07704
07705	CA	050000	011447	303.	0061.	CA	618.	0008.		0.	0000.		4037	07705
07706	FR	030000	003606	303.	0062.	FR	801.	0016.		0.	0000.	24	4038	07706
07707	ST	060100	011471	303.	0063.	ST	620.	0006.		0.	0000.		4039	07707
07710	CS	050200	011470	303.	0064.	CS	620.	0005.		0.	0000.		4040	07710
07711	FD	024000	011471	303.	0065.	FD	620.	0006.		0.	0000.		4041	07711
07712	SQ	-060000	011470	303.	0066.	SQ	620.	0005.		0.	0000.		4042	07712
07713	CA	050000	011470	303.	0067.	CA	620.	0005.		0.	0000.		4043	07713
07714	FR	030000	011467	303.	0068.	FR	620.	0004.		0.	0000.		4044	07714
07715	LR	076500	000043	303.	0069.	LR	0.	0035.		0.	0000.		4045	07715
07716	FM	026000	011443	303.	0070.	FM	618.	0004.		0.	0000.	SIGMA 3	4046	07716
07717	ST	060100	011467	303.	0071.	ST	620.	0004.		0.	0000.		4047	07717
07720	LQ	056000	003625	303.	0072.	LQ	801.	0031.		0.	0000.	12.25	4048	07720
07721	FM	026000	003625	303.	0073.	FM	801.	0031.		0.	0000.	12.25	4049	07721
07722	LR	076500	000043	303.	0074.	LR	0.	0035.		0.	0000.		4050	07722
07723	FM	026000	103720	303.	0075.	FM	902.	0050.	A	0.	0000.	D	4051	07723
07724	CHS	076000	000002	303.	0076.	CHS	0.	0000.		0.	0000.		4052	07724
07725	FR	030000	011467	303.	0077.	FR	620.	0004.		0.	0000.		4053	07725
07726	ST	060100	011467	303.	0078.	ST	620.	0004.		0.	0000.	F3<2>	4054	07726
07727	CHS	076000	000002	303.	0079.	CHS	0.	0000.		0.	0000.		4055	07727
07730	TSX	007400	403410	303.	0080.	TSX	703.	0000.	C	0.	0000.	EXPONENTIAL	4056	07730
07731	HP	042000	000000	303.	0081.	HP	0.	0000.		0.	0000.		4057	07731
07732	ST	060100	011470	303.	0082.	ST	620.	0005.		0.	0000.		4058	07732
07733	CHS	076000	000002	303.	0083.	CHS	0.	0000.		0.	0000.		4059	07733
07734	LR	076500	000043	303.	0084.	LR	0.	0035.		0.	0000.		4060	07734
07735	FM	026000	003601	303.	0085.	FM	801.	0011.		0.	0000.	5	4061	07735
07736	ST	060100	011477	303.	0086.	ST	621.	0002.		0.	0000.	GAMMA (2)	4062	07736
07737	CA	050000	103712	303.	0087.	CA	802.	0044.	A	0.	0000.	LAMBDA	4063	07737
07740	FS	030200	003570	303.	0088.	FS	801.	0002.		0.	0000.	2	4064	07740
07741	TNZ	-010000	007772	303.	0089.	TNZ	304.	0000.		0.	0000.	GAMMA STATE	4065	07741
07742	CA	050000	011477	303.	0090.	CA	621.	0002.		0.	0000.		4066	07742
07743	FR	030000	011476	303.	0091.	FR	621.	0001.		0.	0000.		4067	07743
07744	FR	030000	011475	303.	0092.	FR	621.	0000.		0.	0000.		4068	07744
07745	ST	060100	011501	303.	0093.	ST	621.	0004.		0.	0000.	TOTAL GAMMA, DELTA ST	4069	07745
07746	T	002000	010174	303.	0094.	T	305.	0000.		0.	0000.		4070	07746
07747	CS	050200	011466	303.	0095.	CS	620.	0003.		0.	0000.		4071	07747
07750	ST	060100	011466	303.	0096.	ST	620.	0003.		0.	0000.	PUT IN F3<0>FOR F1<0>	4072	07750
07751	T	002000	007611	303.	0097.	T	2.	0005.		0.	0000.		4073	07751
07752	CS	050200	011467	303.	0098.	CS	620.	0004.		0.	0000.		4074	07752
07753	ST	060100	011467	303.	0099.	ST	620.	0004.		0.	0000.	PUT IN F1<2>FOR F3<2>	4075	07753
07754	T	002000	007676	303.	0100.	T	2.	0054.		0.	0000.		4076	07754

07772	CA	050000	011447	304.0000.	CA	618.0008.	0.0000.	4090	07772
07773	FA	030000	003620	304.0001.	FA	801.0026.	0.0000.	4091	07773
07774	TSX	007400	403516	304.0002.	TSX	704.0000.	0.0000.	4092	07774
07775	HP	042000	000000	304.0003.	HP	0.0000.	0.0000.	4093	07775
07776	CHS	076000	000002	304.0004.	CHS	0.0000.	0.0000.	4094	07776
07777	FA	030000	003570	304.0005.	FA	801.0002.	0.0000.	4095	07777
10000	ST	060100	011470	304.0006.	ST	620.0005.	0.0000.	4096	10000
10001	CA	050000	103734	304.0006.1	CA	802.0062.	0.0000.	4097	10001
10002	TM	-012000	010152	304.0006.2	TM	2.0107.	0.0000.	4098	10002
10003	CA	050000	011447	304.0007.	CA	618.0008.	0.0000.	4099	10003
10004	FA	030000	003620	304.0008.	FA	801.0026.	0.0000.	4100	10004
10005	LR	076500	000043	304.0009.	LR	0.0035.	0.0000.	4101	10005
10006	FM	026000	003600	304.0010.	FM	801.0010.	0.0000.	4102	10006
10007	FD	024000	003570	304.0011.	FD	801.0002.	0.0000.	4103	10007
10010	SQ	-060000	011471	304.0012.	SQ	620.0006.	0.0000.	4104	10010
10011	CA	050000	011445	304.0013.	CA	618.0006.	0.0000.	4105	10011
10012	FS	030200	003577	304.0014.	FS	801.0009.	0.0000.	4106	10012
10013	FD	024000	011471	304.0015.	FD	620.0006.	0.0000.	4107	10013
10014	SQ	-060000	011471	304.0016.	SQ	620.0006.	0.0000.	4108	10014
10015	CS	050200	011471	304.0017.	CS	620.0006.	0.0000.	4109	10015
10016	FA	030000	011470	304.0018.	FA	620.0005.	0.0000.	4110	10016
10017	LR	076500	000043	304.0019.	LR	0.0035.	0.0000.	4111	10017
10020	FM	026000	011441	304.0020.	FM	618.0002.	0.0000.	4112	10020
10021	ST	060100	011470	304.0021.	ST	620.0005.	0.0000.	4113	10021
10022	LQ	056000	003607	304.0022.	LQ	801.0017.	0.0000.	4114	10022
10023	FM	026000	003607	304.0023.	FM	801.0017.	0.0000.	4115	10023
10024	LR	076500	000043	304.0024.	LR	0.0035.	0.0000.	4116	10024
10025	FM	026000	103720	304.0025.	FM	802.0050.	0.0000.	4117	10025
10026	CHS	076000	000002	304.0026.	CHS	0.0000.	0.0000.	4118	10026
10027	FA	030000	011470	304.0027.	FA	620.0005.	0.0000.	4119	10027
10030	ST	060100	011470	304.0028.	ST	620.0005.	0.0000.	4120	10030
10031	FA	030000	011465	304.0029.	FA	620.0002.	0.0000.	4121	10031
10032	ST	060100	011465	304.0030.	ST	620.0002.	0.0000.	4122	10032
10033	CHS	076000	000002	304.0031.	CHS	0.0000.	0.0000.	4123	10033
10034	TSX	007400	403410	304.0032.	TSX	703.0000.	0.0000.	4124	10034
10035	HP	042000	000000	304.0033.	HP	0.0000.	0.0000.	4125	10035
10036	ST	060100	011476	304.0034.	ST	621.0001.	0.0000.	4126	10036
10037	CHS	076000	000002	304.0035.	CHS	0.0000.	0.0000.	4127	10037
10040	LR	076500	000043	304.0036.	LR	0.0035.	0.0000.	4128	10040
10041	FM	026000	003600	304.0037.	FM	801.0010.	0.0000.	4129	10041
10042	ST	060100	011476	304.0038.	ST	620.0001.	0.0000.	4130	10042
10043	CA	050000	011447	304.0039.	CA	618.0009.	0.0000.	4131	10043
10044	FA	030000	003606	304.0040.	FA	801.0015.	0.0000.	4132	10044
10045	LR	076500	000043	304.0041.	LR	0.0035.	0.0000.	4133	10045
10046	FM	026000	003600	304.0042.	FM	801.0010.	0.0000.	4134	10046
10047	ST	060100	011471	304.0043.	ST	620.0006.	0.0000.	4135	10047
10050	CA	050000	011445	304.0044.	CA	618.0005.	0.0000.	4136	10050
10051	FS	030200	003605	304.0045.	FS	801.0015.	0.0000.	4137	10051
10052	FD	024000	011471	304.0046.	FD	620.0005.	0.0000.	4138	10052
10053	FM	026000	003577	304.0047.	FM	801.0009.	0.0000.	4139	10053
10054	FA	030000	003602	304.0048.	FA	801.0010.	0.0000.	4140	10054
10055	LR	076500	000043	304.0049.	LR	0.0035.	0.0000.	4141	10055
10056	FM	026000	011442	304.0050.	FM	618.0007.	0.0000.	4142	10056
10057	ST	060100	011471	304.0051.	ST	620.0006.	0.0000.	4143	10057
10060	LQ	056000	003624	304.0052.	LQ	801.0017.	0.0000.	4144	10060



10061 FM	026000	003624	304. 0053.	FM	801. 0030.		0. 0000.		4145	10061
10062 LR	076500	000043	304. 0054.	LR	0. 0035.		0. 0000.		4145	10062
10063 FM	026000	103720	304. 0055.	FM	802. 0050.	A	0. 0000.	D	4147	10063
10064 CHS	076000	000002	304. 0056.	CHS	0. 0000.		0. 0000.		4146	10064
10065 FA	030000	011471	304. 0057.	FA	620. 0006.		0. 0000.		4149	10065
10066 ST	060100	011471	304. 0058.	ST	620. 0006.		0. 0000.	F2(2)	4150	10066
10067 FA	030000	011467	304. 0059.	FA	620. 0004.		0. 0000.	F2(2)	4151	10067
10070 ST	060100	011467	304. 0060.	ST	620. 0004.		0. 0000.		4152	10070
10071 CHS	076000	000002	304. 0060.1	CHS	0. 0000.		0. 0000.		4153	10071
10072 TSX	007400	403410	304. 0061.	TSX	703. 0000.	C	0. 0000.	EXPONENTIAL	4154	10072
10073 HP	042000	000000	304. 0062.	HP	0. 0000.		0. 0000.		4155	10073
10074 CHS	076000	000002	304. 0063.	CHS	0. 0000.		0. 0000.		4156	10074
10075 LR	076500	000043	304. 0064.	LR	0. 0035.		0. 0000.		4157	10075
10076 FM	026000	003601	304. 0065.	FM	801. 0014.		0. 0000.	5	4158	10076
10077 ST	060100	011477	304. 0066.	ST	621. 0002.		0. 0000.	GAMMA (2), GAMMA STATE	4159	10077
10100 CA	050000	011447	304. 0067.	CA	618. 0008.		0. 0000.		4160	10100
10101 FA	030000	003621	304. 0068.	FA	801. 0027.		0. 0000.	4B	4161	10101
10102 TSX	007400	403516	304. 0069.	TSX	704. 0000.	C	0. 0000.	SQ. ROOT	4162	10102
10103 HP	042000	000000	304. 0070.	HP	0. 0000.		0. 0000.		4163	10103
10104 ST	060100	011472	304. 0071.	ST	620. 0007.		0. 0000.		4164	10104
10105 CA	050000	103734	304. 0071.1	CA	802. 0062.	A	0. 0000.	A, ROTATIONAL COUPLING	4165	10105
10106 TM	-012000	010155	304. 0071.2	TM	2. 0110.		0. 0000.	INVERTED STATE	4166	10106
10107 CA	050000	011447	304. 0072.	CA	618. 0008.		0. 0000.		4167	10107
10110 FA	030000	003621	304. 0073.	FA	801. 0027.		0. 0000.	4B	4168	10110
10111 FD	024000	003570	304. 0074.	FD	801. 0002.		0. 0000.		4169	10111
10112 FM	026000	003600	304. 0075.	FM	801. 0010.		0. 0000.	3	4170	10112
10113 ST	060100	011473	304. 0076.	ST	620. 0008.		0. 0000.		4171	10113
10114 CA	050000	011445	304. 0077.	CA	618. 0006.		0. 0000.		4172	10114
10115 FS	030200	003606	304. 0078.	FS	801. 0016.		0. 0000.	24	4173	10115
10116 FD	024000	011473	304. 0079.	FD	620. 0008.		0. 0000.		4174	10116
10117 SR	-060000	011473	304. 0080.	SR	620. 0008.		0. 0000.		4175	10117
10120 CA	050000	003606	304. 0081.	CA	801. 0015.		0. 0000.	12	4176	10120
10121 FA	030000	011472	304. 0082.	FA	620. 0007.		0. 0000.		4177	10121
10122 FS	030200	011473	304. 0083.	FS	620. 0008.		0. 0000.		4178	10122
10123 LR	076500	000043	304. 0084.	LR	0. 0035.		0. 0000.		4179	10123
10124 FM	026000	011443	304. 0085.	FM	618. 0004.		0. 0000.	SIGMA 3	4180	10124
10125 ST	060100	011472	304. 0086.	ST	620. 0007.		0. 0000.		4181	10125
10126 LQ	056000	003625	304. 0087.	LQ	801. 0031.		0. 0000.	12.25	4182	10126
10127 FM	026000	003625	304. 0088.	FM	801. 0031.		0. 0000.		4183	10127
10130 LR	076500	000043	304. 0089.	LR	0. 0035.		0. 0000.		4184	10130
10131 FM	026000	103720	304. 0090.	FM	802. 0050.	A	0. 0000.	D	4185	10131
10132 CHS	076000	000002	304. 0091.	CHS	0. 0000.		0. 0000.		4186	10132
10133 FA	030000	011472	304. 0092.	FA	620. 0007.		0. 0000.		4187	10133
10134 ST	060100	011472	304. 0093.	ST	620. 0007.		0. 0000.	F3(3)	4188	10134
10135 CHS	076000	000002	304. 0094.	CHS	0. 0000.		0. 0000.		4189	10135
10136 TSX	007400	403410	304. 0095.	TSX	703. 0000.	C	0. 0000.	EXPONENTIAL	4190	10136
10137 HP	042000	000000	304. 0096.	HP	0. 0000.		0. 0000.		4191	10137
10140 CHS	076000	000002	304. 0097.	CHS	0. 0000.		0. 0000.		4192	10140
10141 ST	060100	011500	304. 0098.	ST	621. 0003.		0. 0000.		4193	10141
10142 LR	076500	000043	304. 0099.	LR	0. 0035.		0. 0000.		4194	10142
10143 FM	026000	003627	304. 0100.	FM	801. 0033.		0. 0000.	7	4195	10143
10144 ST	060100	011500	304. 0101.	ST	621. 0003.		0. 0000.	GAMMA (3)	4196	10144
10145 FA	030000	011477	304. 0102.	FA	621. 0002.		0. 0000.		4197	10145
10146 FA	030000	011476	304. 0103.	FA	621. 0001.		0. 0000.		4198	10146
10147 FA	030000	011475	304. 0104.	FA	621. 0000.		0. 0000.		4199	10147

10150	ST	060100	011501	304.	0105.	ST	621.	0034.	0.	0000.	4200	10150
10151	T	002000	011474	304.	0103.	T	605.	0020.	0.	0000.	4201	10151
10152	CS	050200	011470	304.	0107.	CS	620.	0025.	0.	0000.	4202	10152
10153	ST	060100	011470	304.	0105.	ST	620.	0025.	0.	0000.	4203	10153
10154	T	002000	010003	304.	0109.	T	2.	0007.	0.	0000.	4204	10154
10155	CS	050200	011472	304.	0110.	CS	620.	0007.	0.	0000.	4205	10155
10156	ST	060100	011472	304.	0111.	ST	620.	0007.	0.	0000.	4206	10156
10157	T	002000	010107	304.	0112.	T	2.	0072.	0.	0000.	4207	10157

PUT IN F1C1D FOR F1C1D

PUT IN F1C3D FOR F3C3D

10174	CA	050000	003567	305.	0000.	CA	801.	0001.	0.	0000.	4220	10174
10175	FD	024000	011441	305.	0001.	FD	618.	0002.	0.	0000.	4221	10175
10176	SQ	-060000	011507	305.	0002.	SQ	622.	0000.	0.	0000.	4222	10176
10177	CA	050000	003567	305.	0003.	CA	801.	0001.	0.	0000.	4223	10177
10200	FD	024000	011442	305.	0004.	FD	618.	0003.	0.	0000.	4224	10200
10201	SQ	-060000	011510	305.	0005.	SQ	622.	0001.	0.	0000.	4225	10201
10202	CA	050000	003567	305.	0006.	CA	801.	0001.	0.	0000.	4226	10202
10203	FD	024000	011443	305.	0007.	FD	618.	0004.	0.	0000.	4227	10203
10204	SQ	-060000	011511	305.	0008.	SQ	622.	0002.	0.	0000.	4228	10204
10205	CA	050000	011507	305.	0009.	CA	622.	0000.	0.	0000.	4229	10205
10206	FR	030000	011510	305.	0010.	FR	622.	0001.	0.	0000.	4230	10206
10207	FR	030000	011511	305.	0011.	FR	622.	0002.	0.	0000.	4231	10207
10210	ST	060100	011512	305.	0012.	ST	622.	0003.	0.	0000.	4232	10210
10211	CA	050000	011441	305.	0013.	CA	618.	0002.	0.	0000.	4233	10211
10212	FR	030000	011442	305.	0014.	FR	618.	0003.	0.	0000.	4234	10212
10213	FR	030000	011443	305.	0015.	FR	618.	0004.	0.	0000.	4235	10213
10214	LR	078500	000043	305.	0016.	LR	0.	0035.	0.	0000.	4236	10214
10215	FM	026000	003573	305.	0017.	FM	801.	0005.	0.	0000.	4237	10215
10216	ST	060100	011513	305.	0018.	ST	622.	0004.	0.	0000.	4238	10216
10217	LQ	056000	011441	305.	0019.	LQ	618.	0002.	0.	0000.	4239	10217
10220	FM	026000	011441	305.	0020.	FM	618.	0002.	0.	0000.	4240	10220
10221	ST	060100	011514	305.	0021.	ST	622.	0005.	0.	0000.	4241	10221
10222	LQ	056000	011442	305.	0022.	LQ	618.	0003.	0.	0000.	4242	10222
10223	FM	026000	011442	305.	0023.	FM	618.	0003.	0.	0000.	4243	10223
10224	ST	060100	011515	305.	0024.	ST	622.	0006.	0.	0000.	4244	10224
10225	LQ	056000	011443	305.	0025.	LQ	618.	0004.	0.	0000.	4245	10225
10226	FM	026000	011443	305.	0026.	FM	618.	0004.	0.	0000.	4246	10226
10227	ST	060100	011516	305.	0027.	ST	622.	0007.	0.	0000.	4247	10227
10230	LR	056000	011514	305.	0028.	LR	622.	0005.	0.	0000.	4248	10230
10231	FM	026000	011441	305.	0029.	FM	618.	0002.	0.	0000.	4249	10231
10232	ST	060100	011517	305.	0030.	ST	622.	0008.	0.	0000.	4250	10232
10233	LQ	056000	011515	305.	0031.	LQ	622.	0006.	0.	0000.	4251	10233
10234	FM	026000	011442	305.	0032.	FM	618.	0003.	0.	0000.	4252	10234
10235	ST	060100	011520	305.	0033.	ST	622.	0009.	0.	0000.	4253	10235
10236	LQ	056000	011516	305.	0034.	LQ	622.	0007.	0.	0000.	4254	10236
10237	FM	026000	011443	305.	0035.	FM	618.	0004.	0.	0000.	4255	10237
10240	ST	060100	011521	305.	0036.	ST	622.	0010.	0.	0000.	4256	10240
10241	FR	030000	011520	305.	0037.	FR	622.	0009.	0.	0000.	4257	10241
10242	FR	030000	011517	305.	0038.	FR	622.	0008.	0.	0000.	4258	10242
10243	ST	060100	011517	305.	0039.	ST	622.	0008.	0.	0000.	4259	10243
10244	FD	024000	003572	305.	0040.	FD	801.	0004.	0.	0000.	4260	10244
10245	SQ	-060000	011520	305.	0041.	SQ	622.	0009.	0.	0000.	4261	10245
10246	CA	050000	011516	305.	0042.	CA	622.	0007.	0.	0000.	4262	10246
10247	FR	030000	011515	305.	0043.	FR	622.	0006.	0.	0000.	4263	10247

SUM OF 1/SIGMAS

1/15

SIGMA 1 SQ

SIGMA 2 SQ

SIGMA 3 SQ

SIGMA 1 CUBED

SIGMA 2 CUBED

SIGMA 3 CUBED

315  
SUM SIGMA CUBED 315

10250	FA	030000	011514	305.	0044.	FA	622.	0005.	0.	0000.		4264	10250
10251	FD	024000	003572	305.	0045.	FD	801.	0004.	0.	0000.	315	4265	10251
10252	FM	026000	003577	305.	0046.	FM	801.	0009.	0.	0000.	4	4266	10252
10253	ST	060100	011514	305.	0047.	ST	622.	0005.	0.	0000.	SUM SIGMA SQ(4*315)	4267	10253
10254	FA	030000	003567	305.	0048.	FA	801.	0001.	0.	0000.	1	4268	10254
10255	FA	030000	011512	305.	0049.	FA	622.	0003.	0.	0000.		4269	10255
10256	FA	030000	011520	305.	0050.	FA	622.	0009.	0.	0000.		4270	10256
10257	FA	030000	011513	305.	0051.	FA	622.	0004.	0.	0000.		4271	10257
10260	ST	060100	011521	305.	0052.	ST	622.	0010.	0.	0000.	QF1+QF2+QF3	4272	10260
10261	FA	030000	011501	305.	0053.	FA	621.	0004.	0.	0000.		4273	10261
10262	ST	060100	011117	305.	0054.	ST	603.	0007.	0.	0000.	Q, ROT.	4274	10262
10263	LR	076500	000043	305.	0055.	LR	0.	0035.	0.	0000.		4275	10263
10264	FM	026000	011452	305.	0056.	FM	619.	0001.	0.	0000.	E TO BETA	4276	10264
10265	FD	024000	003703	305.	0056.1	FD	802.	0037.	0.	0000.	SYMMETRY NUMBER	4277	10265
10266	SQ	060000	011117	305.	0057.	SQ	603.	0007.	0.	0000.	Q, ROTATION	4278	10266
10267	T	002000	010302	305.	0058.	T	306.	0000.	0.	0000.	CALC. Q PRIME, ROT.	4279	10267

10302	LQ	056000	011475	306.	0000.	LQ	621.	0000.	0.	0000.	GAMMA (0)	4290	10302
10303	FM	026000	002005	306.	0001.	FM	1.	0029.	0.	0000.	T	4291	10303
10304	LR	076500	000043	306.	0002.	LR	0.	0035.	0.	0000.		4292	10304
10305	FM	026000	011463	306.	0003.	FM	620.	0000.	0.	0000.	F OF (0)	4293	10305
10306	ST	060100	011533	306.	0004.	ST	623.	0000.	0.	0000.	GAMMA (0) PRIME	4294	10306
10307	LR	076500	000043	306.	0005.	LR	0.	0035.	0.	0000.		4295	10307
10310	FM	026000	002005	306.	0006.	FM	1.	0029.	0.	0000.	T	4296	10310
10311	LR	076500	000043	306.	0007.	LR	0.	0035.	0.	0000.		4297	10311
10312	FM	026000	011463	306.	0008.	FM	620.	0000.	0.	0000.	F (0)	4298	10312
10313	ST	060100	011537	306.	0009.	ST	623.	0004.	0.	0000.	GAMMA (0) DUBL PRIME	4299	10313
10314	LQ	056000	011476	306.	0010.	LQ	621.	0001.	0.	0000.	GAMMA (1)	4300	10314
10315	FM	026000	002005	306.	0011.	FM	1.	0029.	0.	0000.		4301	10315
10316	LR	076500	000043	306.	0012.	LR	0.	0035.	0.	0000.		4302	10316
10317	FM	026000	011465	306.	0013.	FM	620.	0002.	0.	0000.	F (1)	4303	10317
10320	ST	060100	011534	306.	0014.	ST	623.	0001.	0.	0000.	GAMMA (1) PRIME	4304	10320
10321	LR	076500	000043	306.	0015.	LR	0.	0035.	0.	0000.		4305	10321
10322	FM	026000	002005	306.	0016.	FM	1.	0029.	0.	0000.	T	4306	10322
10323	LR	076500	000043	306.	0017.	LR	0.	0035.	0.	0000.		4307	10323
10324	FM	026000	011465	306.	0018.	FM	620.	0002.	0.	0000.		4308	10324
10325	ST	060100	011540	306.	0019.	ST	623.	0005.	0.	0000.	GAMMA (1) DUBL PRIME	4309	10325
10326	LQ	056000	011477	306.	0020.	LQ	621.	0002.	0.	0000.	GAMMA (2)	4310	10326
10327	FM	026000	002005	306.	0021.	FM	1.	0029.	0.	0000.	T	4311	10327
10330	LR	076500	000043	306.	0022.	LR	0.	0035.	0.	0000.		4312	10330
10331	FM	026000	011467	306.	0023.	FM	620.	0004.	0.	0000.	F (2)	4313	10331
10332	ST	060100	011535	306.	0024.	ST	623.	0002.	0.	0000.	GAMMA (2) PRIME	4314	10332
10333	LR	076500	000043	306.	0025.	LR	0.	0035.	0.	0000.		4315	10333
10334	FM	026000	002005	306.	0026.	FM	1.	0029.	0.	0000.	T	4316	10334
10335	LR	076500	000043	306.	0027.	LR	0.	0035.	0.	0000.		4317	10335
10336	FM	026000	011467	306.	0028.	FM	620.	0004.	0.	0000.		4318	10336
10337	ST	060100	011541	306.	0029.	ST	623.	0006.	0.	0000.	GAMMA (2) DUBL PRIME	4319	10337
10340	LQ	056000	011500	306.	0030.	LQ	621.	0003.	0.	0000.	GAMMA (3)	4320	10340
10341	FM	026000	002005	306.	0031.	FM	1.	0029.	0.	0000.	T	4321	10341
10342	LR	076500	000043	306.	0032.	LR	0.	0035.	0.	0000.		4322	10342
10343	FM	026000	011472	306.	0033.	FM	620.	0007.	0.	0000.	F (3)	4323	10343
10344	ST	060100	011536	306.	0034.	ST	623.	0003.	0.	0000.	GAMMA (3) PRIME	4324	10344
10345	LR	076500	000043	306.	0035.	LR	0.	0035.	0.	0000.		4325	10345

10346	FM	026000	002005	306.	0036.	FM	1.	0029.	0.	0000.	4326	10346
10347	LR	076500	000043	306.	0037.	LR	0.	0035.	0.	0000.	4327	10347
10350	FM	026000	011472	306.	0038.	FM	620.	0007.	0.	0000.	4328	10350
10351	ST	060100	011542	306.	0039.	ST	623.	0007.	0.	0000.	4329	10351
10352	T	002000	010364	306.	0040.	T	607.	0000.	0.	0000.	4330	10352
										GAMMA (3) DUBL PRIME CALC. G PRIME SUB F		
10364	LQ	056000	011520	307.	0000.	LQ	622.	0009.	0.	0000.	4340	10364
10365	FM	026000	003600	307.	0001.	FM	601.	0010.	0.	0000.	4341	10365
10366	ST	060100	011543	307.	0002.	ST	623.	0008.	0.	0000.	4342	10366
10367	LR	076500	000043	307.	0003.	LR	0.	0035.	0.	0000.	4343	10367
10370	FM	026000	003570	307.	0004.	FM	601.	0002.	0.	0000.	4344	10370
10371	ST	060100	011544	307.	0005.	ST	623.	0009.	0.	0000.	4345	10371
10372	LQ	056000	011514	307.	0006.	LQ	622.	0005.	0.	0000.	4346	10372
10373	FM	026000	003570	307.	0007.	FM	601.	0002.	0.	0000.	4347	10373
10374	ST	060100	011545	307.	0008.	ST	623.	0010.	0.	0000.	4348	10374
10375	FR	030000	011543	307.	0009.	FR	623.	0009.	0.	0000.	4349	10375
10376	FR	030000	011513	307.	0010.	FR	622.	0004.	0.	0000.	4350	10376
10377	FS	030200	011512	307.	0011.	FS	622.	0003.	0.	0000.	4351	10377
10400	LR	076500	000043	307.	0012.	LR	0.	0035.	0.	0000.	4352	10400
10401	FM	026000	002005	307.	0013.	FM	1.	0029.	0.	0000.	4353	10401
10402	ST	060100	011120	307.	0014.	ST	603.	0008.	0.	0000.	4354	10402
10403	CR	050000	011544	307.	0015.	CR	623.	0009.	0.	0000.	4355	10403
10404	FR	030000	011545	307.	0016.	FR	623.	0010.	0.	0000.	4356	10404
10405	FR	030000	011512	307.	0017.	FR	622.	0003.	0.	0000.	4357	10405
10406	FR	030000	011512	307.	0018.	FR	622.	0003.	0.	0000.	4358	10406
10407	LR	076500	000043	307.	0019.	LR	0.	0035.	0.	0000.	4359	10407
10410	FM	026000	011116	307.	0020.	FM	603.	0006.	0.	0000.	4360	10410
10411	ST	060100	011121	307.	0021.	ST	603.	0009.	0.	0000.	4361	10411
10412	FR	030000	011537	307.	0022.	FR	623.	0004.	0.	0000.	4362	10412
10413	FR	030000	011540	307.	0023.	FR	623.	0005.	0.	0000.	4363	10413
10414	FR	030000	011541	307.	0024.	FR	623.	0006.	0.	0000.	4364	10414
10415	FR	030000	011542	307.	0025.	FR	623.	0007.	0.	0000.	4365	10415
10416	FD	024000	003703	307.	0025.	FD	602.	0037.	0.	0000.	4366	10416
10417	SQ	060000	011121	307.	0026.	SQ	603.	0009.	0.	0000.	4367	10417
10420	CR	050000	011120	307.	0027.	CR	603.	0008.	0.	0000.	4368	10420
10421	FR	030000	011533	307.	0028.	FR	623.	0000.	0.	0000.	4369	10421
10422	FR	030000	011534	307.	0029.	FR	623.	0001.	0.	0000.	4370	10422
10423	FR	030000	011535	307.	0030.	FR	623.	0002.	0.	0000.	4371	10423
10424	FR	030000	011536	307.	0031.	FR	623.	0003.	0.	0000.	4372	10424
10425	FD	024000	003703	307.	0031.	FD	602.	0037.	0.	0000.	4373	10425
10426	FM	026000	011452	307.	0034.	FM	619.	0001.	0.	0000.	4374	10426
10427	ST	060100	011557	307.	0035.	ST	624.	0000.	0.	0000.	4375	10427
10430	LQ	056000	011117	307.	0036.	LQ	603.	0007.	0.	0000.	4376	10430
10431	FM	026000	011453	307.	0037.	FM	619.	0002.	0.	0000.	4377	10431
10432	ST	060100	011560	307.	0038.	ST	624.	0001.	0.	0000.	4378	10432
10433	LR	076500	000043	307.	0039.	LR	0.	0035.	0.	0000.	4379	10433
10434	FM	026000	011453	307.	0040.	FM	619.	0002.	0.	0000.	4380	10434
10435	ST	060100	011561	307.	0041.	ST	624.	0002.	0.	0000.	4381	10435
10436	CR	050000	011557	307.	0042.	CR	624.	0000.	0.	0000.	4382	10436
10437	FR	030000	011560	307.	0043.	FR	624.	0001.	0.	0000.	4383	10437
										G, ROTATION BETA PRIME		

10440	ST	060100	011120	307.	0044.	ST	603.	0008.	0.	0000.	Q PRIME ROTATION	4384	10440
10441	LD	056000	011557	307.	0045.	LD	624.	0009.	0.	0000.		4385	10441
10442	FM	023000	011453	307.	0041.	FM	619.	0002.	0.	0000.	BETA PRIME	4386	10442
10443	LP	076500	003043	307.	0047.	LR	0.	0035.	0.	0000.		4387	10443
10444	FM	023000	003570	307.	0048.	FM	601.	0002.	0.	0000.	2	4388	10444
10445	FA	030000	011561	307.	0049.	FA	624.	0002.	0.	0000.		4399	10445
10446	ST	030100	011562	307.	0050.	ST	624.	0003.	0.	0000.		4390	10446
10447	LQ	096000	011121	307.	0051.	LQ	603.	0009.	0.	0000.	Q DUBL PRIME, F	4391	10447
10450	FM	026000	011452	307.	0052.	FM	619.	0001.	0.	0000.	E TO BETA	4392	10450
10451	FA	030000	011562	307.	0053.	FA	624.	0003.	0.	0000.		4393	10451
10452	ST	060100	011121	307.	0054.	ST	603.	0009.	0.	0000.	Q DUBL PRIME ROTATION	4394	10452
10453	CA	050000	003570	307.	0055.	CA	801.	0002.	0.	0000.	2	4395	10453
10454	ST	060100	102644	307.	0056.	ST	802.	0006.	A	0.0000.	G, ELECTRONIC	4396	10454
10455	SDX	-053400	410462	307.	0057.	SDX	2.	0061.	C	0.0000.	85	4397	10455
10456	ZS	060000	411564	307.	0058.	ZS	624.	0005.	C	0.0000.	CLEAR TEMPORARY STOR.	4398	10456
10457	TX	200001	410456	307.	0059.	TX	2.	0058.	C	0.0001.		4399	10457
10460	SE	076000	000141	307.	0059.	SE	0.	0097.	0.	0000.	TURN ON LIGHT NO. 1	4400	10460
10461	T	002000	004456	307.	0060.	T	105.	0000.	0.	0000.	CALC. ELECTRONIC FN.	4401	10461
10462		060125	000000	307.	0061.		0.	0000.	0.	0095.		4402	10462

10472	CA	050000	011144	400.	0000.	CA	605.	0003.	0.	0000.	Q STRETCH	4410	10472
10473	ST	060100	010747	400.	0001.	ST	500.	0003.	0.	0000.		4411	10473
10474	CA	050000	011157	400.	0002.	CA	606.	0004.	0.	0000.	Q VIB ROT INTER	4412	10474
10475	ST	060100	010750	400.	0003.	ST	500.	0004.	0.	0000.		4413	10475
10476	CA	050000	011164	400.	0004.	CA	607.	0004.	0.	0000.	Q ANHARMON	4414	10476
10477	ST	060100	010751	400.	0005.	ST	500.	0005.	0.	0000.		4415	10477
10500	CA	050000	011077	400.	0006.	CA	601.	0006.	0.	0000.	Q VUB2A	4416	10500
10501	ST	060100	010744	400.	0007.	ST	500.	0000.	0.	0000.		4417	10501
10502	CA	050000	011117	400.	0008.	CA	603.	0007.	0.	0000.	Q ROTATION	4418	10502
10503	ST	060100	010745	400.	0009.	ST	500.	0001.	0.	0000.		4419	10503
10504	CA	050000	011131	400.	0010.	CA	604.	0002.	0.	0000.	Q ELECTRIC	4420	10504
10505	ST	060100	010746	400.	0011.	ST	500.	0002.	0.	0000.		4421	10505
10506	CA	050000	011100	400.	0012.	CA	601.	0007.	0.	0000.	Q PRIME, VIB.	4422	10506
10507	ST	060100	010756	400.	0013.	ST	501.	0000.	0.	0000.		4423	10507
10510	CA	050000	011120	400.	0014.	CA	603.	0008.	0.	0000.	Q PRIME, ROT.	4424	10510
10511	ST	060100	010757	400.	0015.	ST	501.	0001.	0.	0000.		4425	10511
10512	CA	050000	011132	400.	0016.	CA	604.	0003.	0.	0000.	Q PRIME, ELECT.	4426	10512
10513	ST	060100	010760	400.	0017.	ST	501.	0002.	0.	0000.		4427	10513
10514	CA	050000	011142	400.	0018.	CA	605.	0001.	0.	0000.	STRETCH CONTRIBUTION	4428	10514
10515	ST	060100	010761	400.	0019.	ST	501.	0003.	0.	0000.		4429	10515
10516	CA	050000	011155	400.	0020.	CA	606.	0002.	0.	0000.	VIB-ROT	4430	10516
10517	ST	060100	010762	400.	0021.	ST	501.	0004.	0.	0000.		4431	10517
10520	CA	050000	011167	400.	0022.	CA	607.	0007.	0.	0000.	ANHARMONICITY	4432	10520
10521	ST	060100	010763	400.	0023.	ST	501.	0005.	0.	0000.		4433	10521
10522	CA	050000	011101	400.	0024.	CA	601.	0008.	0.	0000.	Q DUBL PRIME, VIB.	4434	10522
10523	ST	060100	010770	400.	0025.	ST	502.	0000.	0.	0000.		4435	10523
10524	CA	050000	011121	400.	0026.	CA	603.	0009.	0.	0000.	Q DUBL PRIME, ROT.	4436	10524
10525	ST	060100	010771	400.	0027.	ST	502.	0001.	0.	0000.		4437	10525
10526	CA	050000	011133	400.	0028.	CA	604.	0004.	0.	0000.	Q DUBL PRIME, ELECT.	4438	10526
10527	ST	060100	010772	400.	0029.	ST	502.	0002.	0.	0000.		4439	10527
10530	CA	050000	011143	400.	0030.	CA	605.	0002.	0.	0000.	STRETCH CONTRIBUTION	4440	10530
10531	ST	060100	010773	400.	0031.	ST	502.	0003.	0.	0000.		4441	10531
10532	CA	050000	011156	400.	0032.	CA	606.	0003.	0.	0000.	VIB-ROT	4442	10532

10533	ST	060100	010774	400.	0033.	ST	502.	0004.	0.	0000.		4443	10533
10534	CA	050000	011170	400.	0034.	CA	607.	0008.	0.	0000.	ANHARMONICITY	4444	10534
10535	ST	060100	010775	400.	0035.	ST	502.	0005.	0.	0000.		4445	10535
10536	T	002000	010554	400.	0036.	T	401.	0000.	0.	0000.	CALC. TOTAL PART. FN.	4446	10536

10554	SDX	-053400	410647	401.	0000.	SDX	2.	0059.	C	0.	0000.	5	4460	10554
10555	LQ	056000	410751	401.	0001.	LQ	500.	0005.	C	0.	0000.	Q	4461	10555
10556	FM	026000	410752	401.	0002.	FM	500.	0006.	C	0.	0000.		4462	10556
10557	LR	076500	000043	401.	0003.	LR	0.	0035.		0.	0000.		4463	10557
10560	TX	200001	410556	401.	0004.	TX	2.	0002.	C	0.	0001.		4464	10560
10561	FM	026000	003567	401.	0005.	FM	801.	0001.		0.	0000.	1	4465	10561
10562	ST*	060100	010764	401.	0006.	ST	501.	0006.		0.	0000.	Q	4466	10562
10563	FA	030000	010752	401.	0007.	FA	500.	0006.		0.	0000.		4467	10563
10564	ST	060100	010752	401.	0008.	ST	500.	0006.		0.	0000.	Q, TOTAL	4468	10564
10565	SDX	-053400	410651	401.	0009.	SDX	2.	0061.	C	0.	0000.	6	4469	10565
10566	CA	050000	410764	401.	0010.	CA	501.	0006.	C	0.	0000.	Q PRIME	4470	10566
10567	FDB	024100	410752	401.	0011.	FDB	500.	0006.	C	0.	0000.	Q	4471	10567
10570	SQ	-060000	411010	401.	0012.	SQ	503.	0006.	C	0.	0000.	Q PRIME/Q	4472	10570
10571	TX	200001	410566	401.	0013.	TX	2.	0010.	C	0.	0001.		4473	10571
10572	SDX	-053400	410647	401.	0014.	SDX	2.	0059.	C	0.	0000.	5	4474	10572
10573	CA	050000	411007	401.	0015.	CA	503.	0005.	C	0.	0000.		4475	10573
10574	FA	030000	411010	401.	0016.	FA	503.	0006.	C	0.	0000.		4476	10574
10575	TX	200001	410574	401.	0017.	TX	2.	0016.	C	0.	0001.		4477	10575
10576	ST	060100	011010	401.	0018.	ST	503.	0006.		0.	0000.		4478	10576
10577	LR	076500	000043	401.	0019.	LR	0.	0035.		0.	0000.		4479	10577
10600	FM	026000	010764	401.	0020.	FM	501.	0006.		0.	0000.	Q	4480	10600
10601	FA	030000	010753	401.	0021.	FA	500.	0007.		0.	0000.		4481	10601
10602	ST	060100	010753	401.	0022.	ST	500.	0007.		0.	0000.	Q PRIME, TOTAL	4482	10602
10603	SDX	-053400	410651	401.	0023.	SDX	2.	0061.	C	0.	0000.	6	4483	10603
10604	CA	050000	410776	401.	0024.	CA	502.	0006.	C	0.	0000.	Q DOUBLE PRIME	4484	10604
10605	FDB	024100	410752	401.	0025.	FDB	500.	0006.	C	0.	0000.	Q	4485	10605
10606	SQ	-060000	411022	401.	0026.	SQ	504.	0006.	C	0.	0000.	Q DOUBLE PRIME/Q	4486	10606
10607	TX	200001	410604	401.	0027.	TX	2.	0024.	C	0.	0001.		4487	10607
10610	SDX	-053400	410647	401.	0028.	SDX	2.	0059.	C	0.	0000.	5	4488	10610
10611	CA	050000	411021	401.	0029.	CA	504.	0005.	C	0.	0000.		4489	10611
10612	FA	030000	411022	401.	0030.	FA	504.	0006.	C	0.	0000.		4490	10612
10613	TX	200001	410612	401.	0031.	TX	2.	0030.	C	0.	0001.		4491	10613
10614	ST	060100	011020	401.	0032.	ST	504.	0004.		0.	0000.	SUM OF Q DUBL PRIME/Q	4492	10614
10615	SDX	-053400	210647	401.	0033.	SDX	2.	0059.	B	0.	0000.	5	4493	10615
10616	SDX	-053400	410650	401.	0034.	SDX	2.	0060.	C	0.	0000.	5	4494	10616
10617	LQ	056000	211007	401.	0035.	LQ	503.	0005.	B	0.	0000.		4495	10617
10620	FM	026000	411010	401.	0036.	FM	503.	0006.	C	0.	0000.		4496	10620
10621	FA	030000	011026	401.	0037.	FA	505.	0000.		0.	0000.		4497	10621
10622	ST	060100	011026	401.	0038.	ST	505.	0000.		0.	0000.		4498	10622
10623	TX	200001	410617	401.	0039.	TX	2.	0039.	C	0.	0001.		4499	10623
10624	TX	200001	210625	401.	0040.	TX	2.	0041.	B	0.	0001.		4500	10624
10625	XSD	-063400	210650	401.	0041.	XSD	2.	0060.	B	0.	0000.		4501	10625
10626	TXG	300001	210616	401.	0042.	TXG	2.	0034.	B	0.	0001.		4502	10626
10627	LQ	056000	011006	401.	0043.	LQ	503.	0004.		0.	0000.		4503	10627

10630	FM	026000	011007	401.	0044.	FM	503.	0005.	0.	0000.	4504	10630
10631	FA	030000	011026	401.	0045.	FA	505.	0000.	0.	0000.	4505	10631
10632	ST	060100	011026	401.	0046.	ST	505.	0000.	0.	0000.	4506	10632
10633	LQ	056000	011026	401.	0047.	LQ	505.	0000.	0.	0000.	4507	10633
10634	FM	026000	003570	401.	0048.	FM	801.	0002.	0.	0000.	4508	10634
10635	FA	030000	011020	401.	0049.	FA	504.	0004.	0.	0000.	4509	10635
10636	LR	076500	000043	401.	0050.	LR	0.	0035.	0.	0000.	4510	10636
10637	FM	026000	010764	401.	0051.	FM	501.	0006.	0.	0000.	4511	10637
10640	FA	030000	010754	401.	0052.	FA	500.	0008.	0.	0000.	4512	10640
10641	ST	060100	010754	401.	0053.	ST	500.	0008.	0.	0000.	4513	10641
10642	ZS	060000	011026	401.	0054.	ZS	505.	0000.	0.	0000.	4514	10642
10643	CA	050000	010647	401.	0055.	CA	2.	0059.	0.	0000.	4515	10643
10644	ST	060100	010650	401.	0056.	ST	2.	0060.	0.	0000.	4516	10644
10645	TX	200001	104243	401.	0057.	TX	102.	0001.	A	0.0001.	4517	10645
10646	T	002000	010662	401.	0058.	T	402.	0000.	0.	0000.	4518	10646
10647		000005	000000	401.	0059.		0.	0000.	0.	0005.	4519	10647
10650		000005	000000	401.	0060.		0.	0000.	0.	0005.	4520	10650
10651		000006	000000	401.	0061.		0.	0000.	0.	0006.	4521	10651

10662	CA	050000	010752	402.	0000.	CA	500.	0006.	0.	0000.	4530	10662
10663	TSX	007400	403340	402.	0001.	TSX	702.	0000.	C	0.0000.	4531	10663
10664	HP	042000	000000	402.	0002.	HP	0.	0000.	0.	0000.	4532	10664
10665	LR	076500	000043	402.	0002.1	LR	0.	0035.	0.	0000.	4533	10665
10666	FM	026000	003547	402.	0002.2	FM	800.	0000.	0.	0000.	4534	10666
10667	FA	030000	002006	402.	0003.	FA	1.	0030.	0.	0000.	4535	10667
10670	ST	060100	002006	402.	0004.	ST	1.	0030.	0.	0000.	4536	10670
10671	CA	050000	010753	402.	0005.	CA	500.	0007.	0.	0000.	4537	10671
10672	FD	024000	010752	402.	0006.	FD	500.	0006.	0.	0000.	4538	10672
10673	FM	026000	003547	402.	0007.	FM	800.	0000.	0.	0000.	4539	10673
10674	CHS	076000	000002	402.	0008.	CHS	0.	0000.	0.	0000.	4540	10674
10675	FD	024000	002005	402.	0008.1	FD	1.	0029.	0.	0000.	4541	10675
10676	SQ	-060000	011040	402.	0008.2	SQ	506.	0000.	0.	0000.	4542	10676
10677	CA	050000	011040	402.	0008.3	CA	506.	0000.	0.	0000.	4543	10677
10700	FA	030000	002007	402.	0009.	FA	1.	0031.	0.	0000.	4544	10700
10701	ST	060100	002007	402.	0010.	ST	1.	0031.	0.	0000.	4545	10701
10702	FR	030000	002006	402.	0011.	FR	1.	0030.	0.	0000.	4546	10702
10703	ST	060100	002010	402.	0012.	ST	1.	0032.	0.	0000.	4547	10703
10704	CA	050000	010754	402.	0013.	CA	500.	0009.	0.	0000.	4548	10704
10705	FD	024000	010752	402.	0014.	FD	500.	0006.	0.	0000.	4549	10705
10706	SQ	-060000	011055	402.	0015.	SQ	507.	0003.	0.	0000.	4550	10706
10707	CA	050000	010753	402.	0016.	CA	500.	0007.	0.	0000.	4551	10707
10710	FD	024000	010752	402.	0017.	FD	500.	0006.	0.	0000.	4552	10710
10711	SQ	-060000	011056	402.	0018.	SQ	507.	0004.	0.	0000.	4553	10711
10712	LQ	056000	011056	402.	0019.	LQ	507.	0004.	0.	0000.	4554	10712
10713	FM	026000	011056	402.	0020.	FM	507.	0004.	0.	0000.	4555	10713
10714	CHS	076000	000002	402.	0021.	CHS	0.	0000.	0.	0000.	4556	10714
10715	FA	030000	011055	402.	0022.	FA	507.	0003.	0.	0000.	4557	10715
10716	FD	024000	011116	402.	0023.	FD	603.	0006.	0.	0000.	4558	10716
10717	FM	026000	003547	402.	0024.	FM	800.	0000.	0.	0000.	4559	10717
10720	FR	030000	002011	402.	0025.	FR	1.	0033.	0.	0000.	4560	10720
10721	ST	060100	002011	402.	0026.	ST	1.	0033.	0.	0000.	4561	10721
10722	OR	050000	002005	402.	0027.	OR	1.	0029.	0.	0000.	4562	10722

10723	ST	060100	011052	402.0028.	ST	507.0000.	0.0000.	T, TEMPORARY	4563	10723
10724	SDX	-053400	410735	402.0029.	SDX	2.0038.	0.0000.	9	4564	10724
10725	Z5	060000	410755	402.0030.	Z5	500.0009.	0.0000.		4565	10725
10726	Z5	060000	410767	402.0031.	Z5	501.0009.	0.0000.		4566	10726
10727	Z5	060000	411001	402.0032.	Z5	502.0009.	0.0000.		4567	10727
10730	Z5	060000	411013	402.0033.	Z5	503.0009.	0.0000.		4568	10730
10731	Z5	060000	411025	402.0034.	Z5	504.0009.	0.0000.		4569	10731
10732	Z5	060000	411223	402.0035.	Z5	609.0010.	0.0000.		4570	10732
10733	TX	200001	410725	402.0036.	TX	2.0030.	0.0001.		4571	10733
10734	T	002000	004766	402.0037.	T	109.0000.	0.0000.	PRINT	4572	10734
10735		000011	000000	402.0038.		0.0000.	0.0009.		4573	10735
12226	CA	050000	011141	646.0000.	CA	605.0000.	0.0000.	LN Q, STRETCH	5270	12226
12227	TSX	007400	403410	646.0001.	TSX	703.0000.	0.0000.	EXPONENTIAL	5271	12227
12230	HP	042000	000000	646.0002.	HP	0.0000.	0.0000.		5272	12230
12231	ST	060100	011144	646.0003.	ST	605.0003.	0.0000.	Q, STRETCH	5273	12231
12232	LR	076500	000043	646.0004.	LR	0.0035.	0.0000.		5274	12232
12233	FM	026000	011142	646.0005.	FM	605.0001.	0.0000.	Q PRIME	5275	12233
12234	ST	060100	011142	646.0006.	ST	605.0001.	0.0000.	CORR. Q PRIME	5276	12234
12235	CA	050000	011142	646.0007.	CA	605.0001.	0.0000.		5277	12235
12236	FDB	024100	011144	646.0007.1	FDB	605.0003.	0.0000.	Q	5278	12236
12237	FM	026000	011142	646.0007.2	FM	605.0001.	0.0000.	Q PRIME	5279	12237
12240	ST	060100	011145	646.0007.3	ST	605.0004.	0.0000.		5280	12240
12241	LQ	056000	011144	646.0007.4	LQ	605.0003.	0.0000.	Q	5281	12241
12242	FM	026000	011143	646.0008.	FM	605.0002.	0.0000.	Q DOUBLE PRIME	5282	12242
12243	FA	030000	011145	646.0009.	FA	605.0004.	0.0000.		5283	12243
12244	ST	060100	011143	646.0010.	ST	605.0002.	0.0000.	CORR. Q DOUBLE PRIME	5284	12244
12245	T	002000	004564	646.0011.	T	107.0000.	0.0000.	CALC. VIB-RGT INTER.	5285	12245
12246	CA	050000	011154	646.0012.	CA	606.0001.	0.0000.	LN Q, VIB-RGT.	5286	12246
12247	TSX	007400	403410	646.0013.	TSX	703.0000.	0.0000.	EXPONENTIAL	5287	12247
12250	HP	042000	000000	646.0014.	HP	0.0000.	0.0000.		5288	12250
12251	ST	060100	011157	646.0015.	ST	606.0004.	0.0000.	Q, VIB-RGT.	5289	12251
12252	LR	076500	000043	646.0016.	LR	0.0035.	0.0000.		5290	12252
12253	FM	026000	011155	646.0017.	FM	606.0002.	0.0000.	Q PRIME	5291	12253
12254	ST	060100	011155	646.0018.	ST	606.0002.	0.0000.	CORR. Q PRIME	5292	12254
12255	LQ	056000	011156	646.0019.	LQ	606.0003.	0.0000.	Q DOUBLE PRIME	5293	12255
12256	FM	026000	011157	646.0020.	FM	606.0004.	0.0000.	Q, VIB-RGT.	5294	12256
12257	ST	060100	011156	646.0020.1	ST	606.0003.	0.0000.		5295	12257
12260	CA	050000	011155	646.0020.2	CA	606.0002.	0.0000.	Q PRIME	5296	12260
12261	FDB	024100	011157	646.0020.3	FDB	606.0004.	0.0000.	Q, VIB-RGT.	5297	12261
12262	FM	026000	011155	646.0020.4	FM	606.0002.	0.0000.		5298	12262
12263	FA	030000	011156	646.0021.	FA	606.0003.	0.0000.		5299	12263
12264	ST	060100	011156	646.0022.	ST	606.0003.	0.0000.	CORR. Q DOUBLE PRIME	5300	12264
12265	T	002000	004641	646.0023.	T	108.0000.	0.0000.	CALC. ANHARM. Q	5301	12265
12266	CA	050000	011162	646.0024.	CA	607.0002.	0.0000.	LN Q, ANHARM.	5302	12266
12267	TSX	007400	403410	646.0025.	TSX	703.0000.	0.0000.	EXPONENTIAL	5303	12267
12270	HP	042000	000000	646.0026.	HP	0.0000.	0.0000.		5304	12270
12271	ST	060100	011164	646.0027.	ST	607.0004.	0.0000.	Q, ANHARMONICITY	5305	12271
12272	LR	076500	000043	646.0028.	LR	0.0035.	0.0000.		5306	12272
12273	FM	026000	011167	646.0029.	FM	607.0007.	0.0000.	Q PRIME	5307	12273
12274	ST	060100	011167	646.0030.	ST	607.0007.	0.0000.	CORR. Q PRIME	5308	12274
12275	LQ	056000	011170	646.0031.	LQ	607.0008.	0.0000.	Q DOUBLE PRIME	5309	12275
12276	FM	026000	011164	646.0032.	FM	607.0004.	0.0000.	Q, ANHARM.	5310	12276
12277	ST	060100	011170	646.0033.	ST	607.0008.	0.0000.		5311	12277
12300	LQ	056000	011167	646.0034.	LQ	607.0007.	0.0000.	Q PRIME, ANHARM.	5312	12300
12301	FM	026000	011167	646.0035.	FM	607.0007.	0.0000.		5313	12301
12302	FDB	024100	011164	646.0036.	FDB	607.0004.	0.0000.	Q	5314	12302
12303	SQ	-060000	011171	646.0037.	SQ	607.0009.	0.0000.		5315	12303
12304	CA	050000	011171	646.0038.	CA	607.0009.	0.0000.		5316	12304
12305	FA	030000	011170	646.0039.	FA	607.0008.	0.0000.		5317	12305
12306	ST	060100	011170	646.0040.	ST	607.0008.	0.0000.	CORR. Q DUBL PRIME, A	5318	12306
12307	T	002000	010472	646.0041.	T	400.0000.	0.0000.	GATHER PARTITION FNS.	5319	12307
12310	CA	050000	003567	646.0042.	CA	801.0001.	0.0000.	1	5320	12310
12311	ST	060100	010747	646.0043.	ST	500.0003.	0.0000.		5321	12311
12312	ST	060100	010750	646.0044.	ST	500.0004.	0.0000.		5322	12312
12313	ST	060100	010751	646.0045.	ST	500.0005.	0.0000.		5323	12313
12314	T	002000	010500	646.0046.	T	400.0006.	0.0000.	CALC RIG RGT FNS	5324	12314



Appendix B  
THERMODYNAMIC FUNCTIONS OF OH MOLECULE (<sup>2</sup>Π)

OH						
2.0000000 00	0.0000000 00	0.0000000 00	0.0000000 00	0.0000000 00	0.0000000 00	0.0000000 00
1.8871000 01	0.0000000 00	0.0000000 00	0.0000000 00	0.0000000 00	0.0000000 00	0.0000000 00
3.7352099 03	0.0000000 00	0.0000000 00	0.0000000 00	0.0000000 00	0.0000000 00	0.0000000 00
8.7810000 01	0.0000000 00	0.0000000 00	0.0000000 00	0.0000000 00	0.0000000 00	0.0000000 00
7.1399999-01	0.0000000 00	0.0000000 00	0.0000000 00	0.0000000 00	0.0000000 00	0.0000000 00
0.0000000 00	0.0000000 00	0.0000000 00	0.0000000 00	0.0000000 00	0.0000000 00	0.0000000 00
1.0000000 00	0.0000000 00	1.7008000 01	1.0000000 00	0.0000000 00	0.0000000 00	0.0000000 00
1.8800000-03	0.0000000 00	0.0000000 00	0.0000000 00	0.0000000 00	0.0000000 00	0.0000000 00
0.0000000 00	0.0000000 00	0.0000000 00	0.0000000 00	0.0000000 00	0.0000000 00	0.0000000 00
-1.3969999 02	0.0000000 00	0.0000000 00	0.0000000 00	0.0000000 00	0.0000000 00	0.0000000 00
		0.0000000 00	0.0000000 00	0.0000000 00	0.0000000 00	0.0000000 00

OH				
50.00	25.02448	5.71423	30.73871	6.96183
100.00	29.28919	6.55990	35.84908	7.56445
150.00	32.01961	6.87685	38.89647	7.43863
200.00	34.01746	6.99896	41.01642	7.30199
250.00	35.58557	7.04953	42.63509	7.21072
298.16	36.82962	7.07044	43.90007	7.15380
300.00	36.87311	7.07094	43.94405	7.15206
400.00	38.90950	7.08188	45.99139	7.08869
500.00	40.48977	7.08012	47.56990	7.06526
600.00	41.78045	7.07759	48.85804	7.07206
700.00	42.87156	7.07889	49.95045	7.10865
800.00	43.81728	7.08620	50.90348	7.17287
900.00	44.65271	7.10032	51.75303	7.25927
1000.00	45.40186	7.12107	52.52294	7.36094
1100.00	46.08182	7.14774	53.22956	7.47129
1200.00	46.70517	7.17933	53.88444	7.58494
1300.00	47.28118	7.21480	54.49598	7.69795
1400.00	47.81727	7.25316	55.07044	7.80769
1500.00	48.31909	7.29357	55.61266	7.91252
1600.00	48.79116	7.33531	56.12646	8.01157
1700.00	49.23715	7.37778	56.61493	8.10447
1800.00	49.66009	7.42052	57.08061	8.19122
1900.00	50.06246	7.46317	57.52563	8.27199
2000.00	50.44637	7.50545	57.95182	8.34711
2100.00	50.81359	7.54716	58.36075	8.41696
2200.00	51.16565	7.58813	58.75379	8.48195

2300.00	51.50387	7.62827	59.13214	8.54249
2400.00	51.82937	7.66751	59.49688	8.59896
2500.00	52.14317	7.70578	59.84895	8.65175
2600.00	52.44614	7.74308	60.18922	8.70119
2700.00	52.73907	7.77939	60.51846	8.74760
2800.00	53.02264	7.81471	60.83736	8.79126
2900.00	53.29749	7.84906	61.14655	8.83244
3000.00	53.56416	7.88246	61.44662	8.87137
3100.00	53.82317	7.91492	61.73809	8.90825
3200.00	54.07497	7.94647	62.02145	8.94329
3300.00	54.31998	7.97715	62.29714	8.97664
3400.00	54.55858	8.00699	62.56557	9.00846
3500.00	54.79112	8.03600	62.82712	9.03889
3600.00	55.01791	8.06424	63.08214	9.06805
3700.00	55.23925	8.09171	63.33096	9.09605
3800.00	55.45540	8.11847	63.57387	9.12298
3900.00	55.66663	8.14453	63.81116	9.14894
4000.00	55.87317	8.16993	64.04309	9.17402
4100.00	56.07522	8.19468	64.26991	9.19827
4200.00	56.27299	8.21883	64.49182	9.22177
4300.00	56.46667	8.24239	64.70907	9.24458
4400.00	56.65644	8.26540	64.92183	9.26674
4500.00	56.84244	8.28786	65.13031	9.28832
4600.00	57.02485	8.30982	65.33467	9.30935
4700.00	57.20380	8.33128	65.53508	9.32987
4800.00	57.37943	8.35227	65.73170	9.34992
4900.00	57.55187	8.37280	65.92467	9.36954
5000.00	57.72124	8.39291	66.11414	9.38875

Appendix C  
THERMODYNAMIC FUNCTIONS OF C<sub>2</sub> MOLECULE (<sup>3</sup>Π)

C2					
3.0000000 00	0.0000000 00	0.0000000 00	0.0000000 00	0.0000000 00	0.0000000 00
1.6325999 00	0.0000000 00	0.0000000 00	0.0000000 00	0.0000000 00	0.0000000 00
1.6413499 03	0.0000000 00	0.0000000 00	0.0000000 00	0.0000000 00	0.0000000 00
1.1669999 01	0.0000000 00	0.0000000 00	0.0000000 00	0.0000000 00	0.0000000 00
1.6829999-02	0.0000000 00	0.0000000 00	0.0000000 00	0.0000000 00	0.0000000 00
0.0000000 00	0.0000000 00	0.0000000 00	0.0000000 00	0.0000000 00	0.0000000 00
1.0000000 00	0.0000000 00	2.4020000 01	2.0000000 00	0.0000000 00	0.0000000 00
7.0199999-06	0.0000000 00	0.0000000 00	0.0000000 00	0.0000000 00	0.0000000 00
0.0000000 00	0.0000000 00	0.0000000 00	0.0000000 00	0.0000000 00	0.0000000 00
-1.6399999 01	0.0000000 00	0.0000000 00	0.0000000 00	0.0000000 00	0.0000000 00
0.0000000 00					

C2					
50.00	28.93181	7.83394	36.76575	7.16576	
100.00	34.29680	7.40783	41.70463	7.00034	
150.00	37.28193	7.25869	44.54062	6.97586	
200.00	39.36323	7.18394	46.54717	6.97064	
250.00	40.96313	7.14049	48.10362	6.98103	
298.16	42.21978	7.11624	49.33602	7.01391	
300.00	42.26357	7.11559	49.37916	7.01969	
400.00	44.30918	7.10667	51.41585	7.16685	
500.00	45.89833	7.13973	53.03806	7.38686	
600.00	47.20532	7.20017	54.40548	7.61869	
700.00	48.32088	7.27531	55.59619	7.83062	
800.00	49.29770	7.35633	56.65403	8.01235	
900.00	50.16893	7.43786	57.60679	8.16402	
1000.00	50.95675	7.51691	58.47366	8.28947	
1100.00	51.67677	7.59199	59.26875	8.39329	
1200.00	52.34043	7.66245	60.00288	8.47965	
1300.00	52.95640	7.72816	60.68456	8.55205	
1400.00	53.53139	7.78925	61.32064	8.61329	
1500.00	54.07076	7.84597	61.91672	8.66557	
1600.00	54.57883	7.89863	62.47746	8.71063	
1700.00	55.05917	7.94757	63.00674	8.74983	
1800.00	55.51475	7.99311	63.50786	8.78423	
1900.00	55.94807	8.03556	63.98363	8.81467	
2000.00	56.36126	8.07521	64.43647	8.84184	
2100.00	56.75616	8.11231	64.86847	8.86628	
2200.00	57.13436	8.14709	65.28144	8.88841	
2300.00	57.49724	8.17976	65.67700	8.90860	
2400.00	57.84602	8.21052	66.05654	8.92713	
2500.00	58.18178	8.23953	66.42132	8.94424	

2600.00	58.50548	8.26695	66.77043	8.96013
2700.00	58.81797	8.29290	67.11087	8.97498
2800.00	59.12001	8.31751	67.43752	8.98890
2900.00	59.41229	8.34089	67.75319	9.00203
3000.00	59.69544	8.36314	68.05858	9.01446
3100.00	59.97001	8.38434	68.35436	9.02628
3200.00	60.23653	8.40458	68.64111	9.03755
3300.00	60.49545	8.42393	68.91938	9.04834
3400.00	60.74720	8.44245	69.18965	9.05870
3500.00	60.99219	8.46020	69.45239	9.06868
3600.00	61.23076	8.47724	69.70799	9.07832
3700.00	61.46325	8.49361	69.95686	9.08766
3800.00	61.68997	8.50937	70.19933	9.09672
3900.00	61.91120	8.52454	70.43574	9.10553
4000.00	62.12720	8.53917	70.66638	9.11411
4100.00	62.33823	8.55330	70.89153	9.12249
4200.00	62.54451	8.56695	71.11146	9.13069
4300.00	62.74625	8.58016	71.32641	9.13872
4400.00	62.94365	8.59294	71.53659	9.14659
4500.00	63.13690	8.60533	71.74223	9.15433
4600.00	63.32616	8.61735	71.94351	9.16194
4700.00	63.51161	8.62902	72.14063	9.16942
4800.00	63.69340	8.64036	72.33376	9.17680
4900.00	63.87167	8.65138	72.52305	9.18408
5000.00	64.04656	8.66211	72.70867	9.19127